Gettysburg Compiler.

89TH YEAR | GETTYSBURG, PA., WEDNESDAY AUGUST 29, 1906 | NO. 1

DEATH LIST OF A WEEK

A NUMBER OF YOUNG PEOPLE AMONG THE VICTIMS.

Several Deaths Outside County of Those Who Have Been Well Known in County.

Levi Guise died at his home in Tyrone township on Tuesday of last week of Brights' disease aged 68 years. He was highly respected in community in which he lived and was a member of the Upper Bermudian Church. The funeral was held on last Thursday, services by Rev. Wm. L. Leisher and interment in graveyard of church to which he belonged. He leaves a wife and one son, Harvey Guise of Tyrone township.

Mrs. Emma Naylor, wife of Cletus Naylor of Aspers died on August 16 after a lingering illness from consumption aged 30 years, 8 months and 21 ays. The funeral was held on Saturday August 18, Rev. Wm. E. Ruth of York Springs conducting the services and interment being made at Bendersville. She is survived by her husband and two sisters, Mrs. Chas. M. Stough of New Oxford and Mrs. Daniel Clapper of East Berlin.

Archibald Joseph Brodbeck, infant son of Mr. and Mrs. Chester Brodbeck of Berwick township died on Sunday August 19 of cholera infantum aged 4 months and 26 days. Interment on Tuesday morning of last week at Conowago Chapel Cemetery.

Melvin Pierson Martin, infant son of Mr. and Mrs. J. B. Martin of East Berlin died on Monday of last week aged 1 month and 16 days. Funeral was conducted by Rev. C. L. Baker on last Wednesday with interment at Mummert's Meeting House.

Robert Pius and Rodney Leo Adams, twin sons born to Mr. and Mrs. Levi J. Adams of McSherrystown died last week aged about 7 weeks old. The death of last named was about 12 hours after death of his mate, heart trouble being cause of death. Services were held from St. Mary's Church, McSherrystown, and interment in St. Mary's Cemetery.

William Eisenhart died at the home of his son Oliver in York on August 17 aged 76 years, 11 months and 8 days. The funeral was held on Monday of last week. He was a son of the late George Eisenhart of East Berlin and is survived by a brother, P. P. Eisenhart of East Berlin.

Mrs. Annie Brumbaugh died on Monday of last week at her home in Carlisle aged 59 years. She had been ill since last winter but her condition was only serious for several days. Her husband died several years ago. She is survied by three brothers, William of this county, Samuel and David of Hunters Run.

Mrs. Mary M. Faller, wife of John M. Faller of Hagerstown died on last Wednesday aged 67 years. The body was taken to Taneytown on last Friday, interment being made in the Catholic cemetery after services in the church. She leaves a husband and five children, among the latter Mrs. Charles A. Martin of Littlestown.

Mrs. Joseph G. Fleming died at her home near Garfield, Kansas, recently. Mr. Fleming was born and raised in Huntington township this county, married in 1873 and in 1882 moved to Kansas with his family, where they have since lived. They visited friends in this county about five year ago.

Geltys Elisha Kump, died at the home of his father in the township of Hamiltonban on last Wednesday from typhoid pneumonia aged 18 years, 8 months and 22 days. He was ill but a few days. He had many friends. The funeral was held on last Friday, services being conducted by Rev. S. L. Rice with interment at Flohrs' Cemetery. He is survived by his father, two brothers and two sisters.

Theodore Hawkins died at his home in this place on last Saturday, aged 57 years, 4 months and 8 days. He had suffered for several years with cancer. He was born at Bath, Steuben Co., N. Y. He was a veteran of the Civil War. He enlisted in 10th Regt. N. Y. Cav. Vols., and after a three years' service re-enlisted as a veteran volunteer serving until the end of the war, being corporal of Co. G. 1st New York Provincial Cavalry when mustered out. He had been a resident of New Oxford at one time. He was buried with the honors of war in National Cemetery on Sunday evening, Rev. D. W. Woods, Jr., and Rev. C. W. Hawkins of Kenilworth, N. J., conducting the services.

Morris S. Wickersham died at his home in Harrisburg on Monday, Aug. 20, after a long illness. At one time he had been a merchant and postmaster of Bendersville, afterwards lived in Steelton and Harrisburg. The body was taken to Bendersville on last Wednesday and funeral was held in the Lutheran church of Bendersville with interment in the cemetery of that place. He leaves a widow who was Miss Lizzie Elden, daughter of the late Charles Elden of Bendersville, and two sons, Charles and Luther of Harrisburg.

William H. McNew died at the home of his sister, Mrs. Mary Ely, in Fayetteville, Aug. 24, aged 77 years. He is survived by the following children: Mrs. Sarah E. Sease, Coatesville; Mrs. Mary Floyed, Adams County; Mrs. Annie Still, Steelton; Bazil, Philadelphia; William, Harrisburg; Wash, Reading, and John H., Franklin county. Also the following brothers and sisters: F. W., Charles H., John W., and Albert, Franklin Co.; Bazil, W. Middle St. Gettysburg, Mrs. Mary Ely, Fayetteville; and Mrs. Annie Eberly, Maryland. Funeral Monday, Aug. 27. Services in the church at Mt. Pleasant; interment in the cemetery adjoining.

Samuel S. Sudler died at his home in Princess Anne, Md., on Sunday afternoon in his 60th year. He had been in poor health for years and died from pulmonary trouble. He had been interested in fruit business of the Eastern Shore for years. He is survived by widow, one son, Samuel Sudler, assistant cashier of bank at Princess Anne, and two daughters, Mrs. Wm. C. Brown of Philadelphia, and Miss Fannie Sudler of Princess Anne. The two latter have been frequent visitors to this place, being nieces of Mrs. Chas. H. Comfort, a sister of the deceased.

TO CURE A COLD IN ONE DAY

Take LAXATIVE BROMO Quinine Tablets. Druggists refund money if it fails to cure. E. W. GROVE'S signature is on each box. 25c.

HIGHEST cash prices paid for wheat at Gettysburg Mills.

TAKE your wheat to the Gettysburg Mills.

FOR SALE—Farm in Cumberland township, 177 acres, 30 of it in timberland, 2 orchards, buildings first-class and in good repair, lies along Marsh creek. For price and terms inquire of Wm. & Wm. Arch. McClean, Gettysburg.

CASH and highest prices paid for wheat at Gettysburg Mills.

THE Gettysburg Mills is paying highest cash prices for wheat.

WHAT is a cold in the head? Nothing to worry about if you treat it with Ely's Cream Balm as soon as you begin to sneeze and snuffle. Neglected the cold may grow into catarrh, and the air-passages be so inflamed that you have to fight for every breath. It is true that Ely's Cream Balm cures catarrh promptly and certainly. But you know the old saw about the ounce of prevention. Therefore use Cream Balm when the cold in the head shows itself. All druggists 50c, or mailed by Ely Bros. 56 Warren Street, New York.

Poor Director Appointed.

Noah W. Sell of East Berlin has been appointed Director of Poor to fill the vacancy caused by the death of David A. Conover. The appointment was made by Directors of Poor George W. Irwin and Joseph E. Kelly. The appointment is most fitting. Mr. Sell had been nominated for the two year term by the Democratic County Convention, being named to take the position of Mr. Conover and being of the same party as Mr. Conover. This appointment is evidence of the determination of the Board of Poor Directors to do what is right, to give the square deal in the administration of the affairs of that institution.

Epworth League Rally Day.

The Epworth League of this place will celebrate Epworth League Rally Day on next Sunday evening with special services. Prof. B. O. McIntire, professor at Dickinson College, Carlisle, and President of the Harrisburg District Epworth League, will make the address on the occasion and it is expected that the event will be one of more than usual interest for Rally Day.

Stop Your Hair from Auction!

At any rate, you seem to be getting rid of it on auction-sale principles: "going, going, g-o-n-e!" Stop the auction with Ayer's Hair Vigor. It certainly checks falling hair; no mistake about this. It acts as a regular medicine; makes the scalp healthy. Then you must have healthy hair, for it's nature's way.

The best kind of a testimonial—"Sold for over sixty years."

Made by J. C. Ayer Co., Lowell, Mass. Also manufacturers of

Ayer's SARSAPARILLA. PILLS. CHERRY PECTORAL.

MURDER CASE CONTINUED

FOR WANT OF THREE ABSENT WITNESSES IN MARYLAND.

No Process to Bring Them Here, Yet They Are Expected to be Here at November Court.

The August court began business on Monday morning at 10.30, President Judge S. McC. Swope and Associate Judges Geo. H. Trostle and C. D. Smith on the bench. The court calendar when fully made up contained over 50 cases making one of the largest courts held in the county for years.

The constables were first called, sworn and presented their returns.

Ten bastard children were returned to Court, an unusually large number for one Court. Four were reported from Hamiltonban, one Flora Herley mother and Chas. Patterson reputed father; second Mary Ketterman mother and Chas. Hardman reputed father; third Nora Bennet mother, Calvin March reputed father; and fourth Lydia Sanders mother, child born dead and name of reputed father not given. Process was awarded for Chas. Hardman, prosecutions in other cases having been started. In Mountpleasant one was reported, Mary E. Little mother, Clement Weaver reputed father. In Mountjoy one May Smith mother, Oliver Wisotzkey reputed father and case had been settled. In Straban one Fannie Lee mother, Jas. F. Brown reputed father and process was awarded for Jas. F. Brown. In Franklin one Clara Bumgardner mother and no reputed father named. Constable said mother was about 16 years of age and very deaf and he was instructed to tell her unless she prosecuted reputed father she would be arrested and brought to Court. In Menallen township one Charlotte Hinkle mother and Guy Stringfellow reputed father. In the Third Ward of Gettysburg two were reported, Nellie Cross, colored, mother of one and father unknown, and Florence Johnson, colored, mother of other, Ollie Carter reputed father. It was stated that both mothers were married women. Process was also awarded for Charles Patterson and Clement Weaver above named.

Other matters reported by constables were the following:

The bridge over Brush Run on the York pike was said to be out of repair. It is a wooden bridge and supervisors of Straban township were going to give it their attention.

In Hamiltonban the road leading from Fountaindale road to Emmitsburg was returned out of repair.

In Tyrone a number of roads were returned out of repair, the road from Jerry Shaffer's to Emanuel Fiddler's, road in front of Alex Eichelberger, the road from Huntington township road by land of S. K. Linah and a piece of road from Charles Brinkerhoff to E. H. Trostle's. It was explained that the supervisors proposed to vacate the road along Conowago Creek, being entirely washed out at places. Other roads supervisors were attending to.

In Liberty township the Waynesboro pike from Md. line to Zora was out of repair.

In other districts roads were bad due to recent rains.

At conclusion of taking constable's returns the court remarked that in going over county it had been noticed that index boards were being put in good order at some places, but there was room for improvement in the matter of index boards and that constables should urge attention to same.

Chas. Addiesberger of Menallen township and Geo. W. Topper of Mt. Joy township were appointed tipstaves for the week.

Grand Jury Charged.

The Grand Jury was next called and sworn, Dr. P. M. Bikle being appointed the Foreman and charged by Judge Swope, saying in part:

With the seasons we have our criminal court. Though convinced the world is growing better the need of courts will last until the millenium. The Grand Jury begins the work of a criminal court, being the guardian alike of the commonwealth and the private citizen. It is the duty of the Grand Jury to purge the list of public prosecutions, sending back for trial those that ought to be pressed and dropping the others. The oath shows the duties of the Grand Juries. There was more than ordinary amount of current business. The court regretted that the Grand Jury would have to dispose of a very unusual and exceptional crime—murder. Gettysburg has been a place to which vast crowds have come. There has never been a homocide growing out of our crowds and this fact was a gratification and commendation to the spirit with which Gettysburg is visited. The crime of murder was then read as defined by the statute and it was explained that the act must have two essentials, first an unlawful killing and second a wilful deliberate act without excuse and attended by malice express or implied. The court drew attention of Grand Jury to several other cases presenting novel and rare cases. He read to them the Statute providing for preventing of adulteration of food and that it was wise legislation that looked to the protection of food. He concluded the charge by explaining how they should proceed with the discharge of their duties in hearing a case, only enough witness to report a true bill or all the witness if bill is ignored.

Murder Case.

At 3 minutes after 12 o'clock the Grand Jury returned the indictment against Wm. Eyler for murder as being a true bill.

At opening of the Court on Monday afternoon the court room was packed, every seat taken and aisles crowded. Sheriff Colestock brought the prisoner into Court, walking from the jail. He was dressed in a blue suit and on his way to the Court House and back went along with his head down. Most of the time in Court he sat with his head in his hands.

As soon as Court had been called to order Wm. Hersh as Attorney for the defendent presented the following motion for a continuance.

1st. The defendant is unable to procure the attendance of three important witnesses, who reside in Maryland, and are beyond the process of this Court. These witnesses are Charles Wagerman, Bently Brown and William Long. They are material witnesses, absolutely necessary for the defense of this case, and the same facts can not be proved by any other witnesses in attendance. Without this testimony the defendent will be prejudiced and it is impossible to compel their attendance at this term. The defendant cannot safely go to trial in the absence of these witnesses. That he has exercised due diligence in his efforts to secure their attendance at this term of Court, and the said witnesses have been examined before counsel and their testimony shows they were eye witnesses of the alleged crime and that their testimony is admissible.

That the defendant took out his subpoena Aug. 14 and went so far as to subpoena said witnesses, although beyond the jurisdiction of this court. That their testimony was heard at Emmitsburg, Md., and they agreed to be present at this trial on behalf of the defense. That the defendant did not know of the refusal or inability of said witnesses to be present at this term until Friday last the 24th day of August, 1906, and it was then too late to take their depositions for use at this term of Court. Your petitioner further represents that he was not able to procure the services of counsel until August 13, 1906, and has had insufficient time to properly examine the witnesses, most of whom reside in Frederick county, Md., and properly prepare for trial at this term. Your petitioner further represents that if this continuance is granted they feel confident that they will be in such a position as to proceed with the trial at the November Session.

For the reasons stated the petitioner respectfully moved the Court for the continuance of the case, assuring the Court the application was not for the purposes of delay but because he honestly believed that the trial of the case at this term will be so prejudicial and unsafe as to prevent the fair impartial trial which the seriousness of the case and the law warrant.

The petition was signed and sworn to by Wm Hersh, Esq.

Mr. Hersh, in support of the motion, said he had been doing everything to prepare for trial. That it was only last Friday that he learned that the three witnesses named would not come. He had prepared motion against his own convictions, as he had case prepared and wanted to go to trial at this court but feared to jeopardise the life of his client by going to trial in the absence of the witnesses named. He asserted that the testimony of these witnesses would show the blow was struck in self defense.

District Attorney Keith in objecting to the motion said the case is one in which the general public is so concerned that unless the continuance is absolutely necessary it will be severely criticized. The witnesses are afraid to come because of some connection with the act. That he had offered the witnesses immunity and they would be in no better shape in November than now. He further said that on July 19 the prisoner had been notified to be prepared for trial at August court.

W. C. Sheely, Esq., who is associated with the District Attorney for the Commonwealth argued that such a state of facts was not presented as to entitle the prisoner to delay. The crime was committed three months ago, he had time and opportunity to be fully prepared for trial. He called attention to the fact that Wm. Long was a brother-in-law of defendant and that if these witnesses could be brought here in November they could be brought this week. They had been granted immunity and it was the duty of defendant to have them here at this court. The public has such an interest in the case as to preclude a continuance.

Wm. Hersh, Esq., assured the court that he would have the witnesses here in November.

Judge Swope consulted with Associate Judges Trostle and Smith and then made following decision, saying:

In consulting with my associates they both remarked, "A man's life is at stake!" When we came into court this afternoon we heard there was going to be a petition for a continuance. The offense having been committed in May last, counsel having been employed, the District Attorney having given the prisoner notice to be prepared for trial and there having been sufficient time for preparation of the fullest defense, it was our purpose to deny any continuance. But this application being in the shape of three absent witnesses alleged to be important and whose determination not to come to court was only learned of last Friday, a different phaze is put on the case. This is a capital offense and all reasonable safeguards should be extended accused. It would be embarrassing to court, jury and everyone connected with case to go ahead with knowledge that three important witnesses could not be had now who could be had in November. For these reasons the continuance is granted.

This conclusion had the effect of decreasing the crowd in court room about one-half. Wm. Eyler was then taken back to jail.

Current Business.

The report of viewers laying out a road in Mountjoy township from road leading from Taneytown road to the Baltimore pike to another public road leading from said turnpike to Taneytown and Littlestown road at land of Ed. F. Harner was confirmed nisi to width of 22 feet.

The first and final account of Chas. T. Shultz, committee of Sarah Wisler, a lunatic, as stated by Barbara Shultz, executrix of C. F. Shultz, deceased, was confirmed.

The first and final account of P. A. T. Bower, assignee of Martin Glatfelter and wife was confirmed.

The account of Pius A. Miller, committee of Josiah Beam, a lunatic, was confirmed.

The account of Geo. D. Basehoar, C. L. Meckley and Geo. F. Krug, trustees of F. A. Wertz, in a domestic attachment proceeding was confirmed.

The executors' and administrators' accounts as advertised for presentation were confirmed with exception of account in estate of Jos. Banty, dec'd, which was continued.

The petition of Reuben Altland for discharge as one of the executors of Joseph Wolf, late of Abbottstown, was filed and matter was continued until Sept. 17.

Bond of Calvin Good, executor of Mary Unger in $10,000 with Levi Miller and W. G. Panebaker as sureties, was approved.

The widow's list under $300 law in the estate of David A. Conover, dec'd, taking same in personal property was approved unless exceptions are filed within 20 days.

The sale of real estate of John F. Haner, dec'd., by S. C. Haner to Wm. A. Rider for $2,705 was approved.

Report of Geo. M. Walter, Esq., auditor distributing the assigned estate of Herbert Hamm in hands of John S. Trone, assignee, was confirmed nisi.

Report of C. W. Stoner, Esq., auditor distributing the assigned estate of E. D. Hamm in hands of John S. Trone, assignee, was confirmed nisi.

Report of Wm. McSherry, Esq., auditor to distribute proceeds of Sheriff's sale of property of J. H. Plymire was confirmed nisi.

The widow's list under $300 law in estate of Rev. E. Breidenbaugh, taking the same in cash was approved unless exceptions are filed in 20 days.

The widow's list under $300 law in estate of Levi Snyder, taking same out of 100 acres in Freedom township which was valued at $2300 was approved and ordered to be recorded unless exceptions are filed within 20 days.

H. P. Bigham was discharged as administrator of the estate of James M. Hahn, late of Cumberland township.

The report of viewers laying out a road in Straban township from a point in road leading from the Chambersburg road to a point in road leading to the Bender's church road was confirmed nisi to width of 25 feet.

The bond of Callie E. Oyler given to sell the real estate of Wesley B. Oyler, dec'd., was approved.

The widow's list under $300 law in estate of Henry Heck, taking the same in cash was approved unless exceptions are filed within 20 days.

The first and final account of Jeremiah Johns and S. L. Johns, executors of Elizabeth Johns, late of McSherrystown, was confirmed, all exceptions that had been filed to same having been withdrawn.

Geo. Kyner, Esq., of Chambersburg presented the first and final account of Jacob Reichard, trustee of fund of Abraham L. Kauffman out of the estate of Harry Reiggle, stated by Adeline B. Reichard, administratrix of Jacob Reichard, dec'd, which was confirmed.

Upon petition of A. L. Kauffman the Farmers and Merchants Trust Co. of Chambersburg was appointed trustee of fund for him and bond approved.

The estate of Jacob Reichard, dec'd., was ordered to be discharged from all liability as trustee of fund for A. L. Kauffman, upon payment of amount shown by account to new trustee.

The report of Commission in divorce proceedings of Martha Catharine Cook vs. Levi Cook were read and decree of divorce granted.

The proceedings started by Basil P. Funk against his brother Joseph Funk were withdrawn.

Order was granted to permit J. L. Williams committee of Hannah C. Deardorff to make repairs to property in county, pay off mortgage and invest funds in his hands at 5 per cent.

The final account of D. G. Minter and J. L. Butt, assignees of Francis Cole was confirmed exception to same being withdrawn.

Nol Prossed Cases.

Com. vs. Edger Sterner charged with larceny on oath of Harry E. Bair was nol prossed, the District Attorney saying the case should have been false pretense and not larceny.

Com. vs. John Cromer, indicted at April Court with larceny and entering a dwelling house with intent to commit a felony on oath of Daniel E. Emlet were nol prossed as new charges had been prepared against defendant, which would be passed upon by Grand Jury at this court.

Com. vs. David Bowers indicted for assault and battery at April court on oath of John A. Davis was nol prossed there being nothing in case.

Two cases of Com. vs. John Miller, indicted for incestuous adultery and rape at April court on oath of Florence R. Miller were nol prossed, the District Attorney saying that he had been unable to find Florence R. Miller.

Work of Grand Jury and Court.

In addition to indictment charging William Eyler with murder the following cases were disposed of by the Grand Jury and Court.

Com. vs. James E. Baker, charged with fornication and bastardly on oath of Mabel Carbaugh a true bill and case continued to Nov. Sessons.

Com. vs. Mike Dreigas, charged with larceny, carrying concealed weapons were returned time bills. Defendant pleaded guilty of having revolver. The larceny case was abandoned and surety of peace was heard. The prosecutrix in the three cases was Cecelia Sansoesky. She alleged defendant wanted to marry her, had pointed a pistol at her and had taken from her some valuable. He denied he would have hurt her with the revolver, that he cared for her and wanted her to marry him. In the meantime she had married another and was afraid to have him at large. Disposition of case was left until court should come to the sentencing.

Com. vs. Wm. Reiffe, aggravated assault and battery on oath of Curtis Staub was returned a true bill and case will be tried to-day.

Com. vs. John Cromer, three cases charged with entering dwelling house in the day time and larceny, breaking into school house and carrying concealed weapons were returned true bills. The defendant plead guilty to carrying a revolver and breaking into school house. He said he was not guilty of entering dwelling house of Daniel E. Emlet and larceny. A jury was called and trial begun and when the evidence showed that there was no escape from charge, plea of not guilty was withdrawn and that of guilty entered.

Com. vs. Samuel Humes, charged with assault with intent to murder on oath of Jesse L. Group was found a true bill. On motion of District Attorney the case was continued to Nov. Sessions, by reason of J. H. Laird, alleged to have been assaulted being too ill to be present in Court.

Com. vs. Aaron Hostetter, J. B. Eckert, M. F. Rebert, three other charges for selling adulterated food on oath of James Foust were found true bills.

Com. vs. Eugene Reife, charged with cruelty to domestic animals on information of A. D. Markle was found a true bill.

As we go to press the Grand Jury has found nineteen true bills.

Tuesday's Work.

The work of the Grand Jury began on Tuesday with following cases acted upon as reported to Court.

Com. vs. Otho Frey, charged with assault and battery and carrying concealed weapon, a razor, on oath of A. W. Chronister was found a true bill. The trial of this case was taken up by the Court the first thing on Tuesday morning.

Com. vs. Samuel J. Smith, charged with entering dwelling house to commit a felony and larceny of money on oath of James L. Bigham was found a true bill.

Com. vs. Aaron Hostetter, J. B. Eckert and M. F. Rebert, charged with violations of pure food laws, selling milk containing formaldehyde, selling food with added substances, on oath of James Foust, special agent for the State Dairy and Food Division was found a true bill. The trial of this case will be taken up to-day, Wednesday and will unquestionably be the most interesting case tried during the week.

Com. vs. Thomas Maloney charged with malicious mischief and indecent

(Continued on page 4.)

NEWSPAPERARCHIVE®

ASSIGNEE'S SALE
—OF—
VALUABLE REAL ESTATE

ON FRIDAY SEPTEMBER 14TH 1906, the undersigned Assignee of John Homan and wife, for the benefit of creditors of the said John Homan of Gettysburg, Adams County, Pa., will sell at public sale under the order of the court of Common Pleas of Adams County, the following described real estate of the Assignor:

A very desirable farm situate in Cumberland township, Adams Co. Pa., on the right side of the old Carlisle road, between Gettysburg and Table Rock, two miles north of Gettysburg and known as the "Welty" farm; adjoining lands of Calvin Gilbert, Edw. Welkert, John Campbell, Orville Reily, John Majors, George Bender and Wm. McIlhenny. Improved with an eight room brick house, large bank barn with double floors, hog pen, chicken house, wagon shed and other necessary out buildings. Sale to commence at one o'clock when attendance will be given and terms made known by

PIUS A. MILLER,
Assignee.

ON SATURDAY, SEPTEMBER 15TH, 1906, the undersigned Assignee aforesaid, will by virtue of the same power and authority vested in him, sell the following described real estate.

Tract No. 1. A large new three story brick house with lot of ground 50 by 160 on the West side of Baltimore street, between Breckenridge and South streets in the Borough of Gettysburg, Adams Co. Pa., adjoining lot of Mrs. Al. Bushman on the North, lot of Homan heirs on the South, and a twelve foot public alley in the rear. A large shop in the rear. This house was built only 4 years ago and is large and commodious with all modern improvements. There is a large yard in the rear of the house and the property is one of the most desirable residences in the Borough of Gettysburg.

Tract No. 2. A lot of ground on the lane leading from Baltimore street to Slocum avenue, east of Baltimore street in the Borough of Gettysburg, Adams county Pa., adjoining lots of C. J. Toot, Louis Weygandt, D. J. Swartz, Dr. W. H. O'Neal, Edw. F. Menchey and Swope, Sheely, Zeigler and Wolf, containing 14½ acres and will be sold as a whole.

This lot of ground can be divided into valuable building lots and is a very desirable property, is also excellent for pasturing purposes. Sale of tract No. 1, to commence at one o'clock on the premises and sale of tract No. 2 to be held on premises of No. 2 as soon as No 1 is sold, when attendance will be given and terms made known by

PIUS A. MILLER,
Assignee.

Or his attorney, Chas. S. Duncan Esq.
James M. Caldwell, Auctioner.

Public Sale.
OF A GOOD SMALL FARM.

ON SATURDAY, SEPTEMBER 22, 1906, the undersigned will sell at public sale the following real estate situate in Mountpleasant township on road leading from Mt. Rock to Johns' Mill, 3 miles from New Oxford and McSherrystown.

A good small farm adjoining lands of David Smith, Frank Gross, Wm. Kohler and S. L. Johns, containing 40 acres more or less, five acres being pasture and timber. Improved with a two story weather boarded dwelling house, summer kitchen, new bank barn, carriage house, wagon shed, corn cribs, hog pen and other necessary buildings. A never failing spring on farm with force pump to house. Some fruit, of all kinds. Land in a good state of cultivation and is a most desirable small farm convenient to market, mills, stores, church and school. Anyone desiring to see property should call on Nordan Kemp the tenant. Sale to begin at 1 o'clock when terms will be made known by

DAVID YINGLING.

PRIVATE SALE
—OF—
GETTYSBURG REAL ESTATE

THE undersigned, executrix of the last will and testament of David A. Conover, late of the Borough of Gettysburg deceased, offers at private sale the valuable home of the late David A. Conover, situated on South Baltimore street, in the Borough of Gettysburg, fronting sixty-five feet on said Baltimore street and adjoining lot of J. S. Dotterer on the south and lot of Mrs. Jacob A. Kitzmiller on the north, improved with a two story brick dwelling, frame stable and all necessary out-buildings,

The house is fitted with all modern improvements. Has been recently built and is in good order thoughout. For price and terms inquire of

LUCRETIA J. CONOVER,
Gettysburg, Pa.

GOOD FARM
AT PRIVATE SALE.

THE undersigned will sell his Farm in Franklin township, situate midway between Cashtown and Orrtanna, 2 miles from either place, at foot of mountain near Scott's school house, containing 146 acres more or less. Good House, big Bank Barn and all necessary buildings. Good spring water at house and barn and through farm. It is in the fruit belt. 800 young apple trees on place beginning to bear. A better adapted fruit farm could not be found. Very productive land. Well situated for every convenience. Call and see place. Will be sold on easy terms by

a22.4t WM. D. DAUGHERTY.

NOTICE

NOTICE is hereby given that an application for the transfer of the Tavern License of Elmer E. Jacobs, of East Berlin Borough for the year ending April 1st, 1907, to Lewis E. Martin of McSherrystown, Adams Co. Pa. has been filed in my office and will be presented to the Court of Quarter Sessions of Adams county, on Saturday September 1st, 1906, when said Transfer will be made unless exceptions are filed prior thereto

H. U. Walter, Q. S.

AUGUST
CLEARANCE SALE
—OF—
CLOTHING, SHOES
AND
GENTS' FURNISHINGS

The object of this sale is to find new owners for our entire stock of

CLOTHING,
HATS,
AND HABERDASHING,

before the opening of fall trade. When we hold a clearance sale we make things hum. We want room, we want to clear out each season's stock before the new arrives. We don't mind the loss, we can use the money but not the goods

COME AND BE CONVINCED AT

L. E. KIRSSIN

31 Balto. St. Gettysburg.

Public Sale

ON THURSDAY, AUGUST 23, 1906.—The undersigned, executor of the last will and testament of Jacob B. Wildasin, late of Penn township, York county, Pa., deceased acting under authority contained in said last will and testament, will offer at public sale on Tract No. 1, hereinafter described, the following valuable real estate.

Tract No. 1. The farm of testator, situate in Union township, Adams Co. Pa., on the public road leading from Christ's church to White Hall, one half mile from said church, one half mile from Sell's Station and one fourth mile from Valley Grove School House adjoining lands of Abraham G. Keagy, Samuel Baschoar, Jacob H. Wentz, Jacob S. Schwartz, Jacob Miller and others, containing 113 acres and 81 perches. Improved with a two story brick dwelling house, frame bank barn, frame grain shed and necessary outbuildings. The buildings are in good repair, the land in a high state of cultivation and under good fencing. There is a good apple orchard on the premises and a variety of fruit of all kinds. There is a stream of running water through the farm, a never failing spring of water near the house, and a well at the barn. This property is convenient to railroad, market, church and school and is one of the most desirable farms in the neighborhood.

Tract No. 2. A tract of woodland, situate in said Union township, adjoining lands of David Sell, Washington Rahn, George Kale and others, containing 4 acres and 151 perches, more or less. This tract is situate about three fourths of a mile from the Hanover and Littlestown turnpike, about three miles from Littlestown and about two miles from Tract No. 1. Sale to commence at 1 p. m. Terms by REUBEN W. WILDASIN,

John Baschoar, Auct. Executor.

PUBLIC SALE

ON FRIDAY and SATURDAY, AUGUST 31st and SEPTEMBER 1st, 1906, the undersigned executor of the will and testament of William Meckley, late of Straban township, Adams county, Pa., deceased, will sell at Public Sale on the premises, under authority in said will contained, the following described Real Estate of said decedent:

ON FRIDAY AUGUST 31st, A FARM situate in Tyrone township, Adams county, Pa., on road leading from New Oxford to Carlisle, 2 miles northwest of New Chester, adjoining lands of J. Frank Eicholtz, Clayton Eicholtz, Rev. Roop, Annie Daniels and others, containing 108 acres and 84 perches, more or less, about 8 or 10 acres are in good timber, improved with a Two-story Brick Dwelling House, Bank Barn, Frame Out-kitchen, Carriage House, Hog Stable and other Out-buildings, well of good water near the house, apple orchard and other fruit on the premises. The land is productive and in a good state of cultivation. Fences in good repair. The farm is convenient to churches, Schools, mill and stores. Any person wishing to view the farm prior to the day of sale can do so by calling on Chas. H. Deatrick, the tenant residing thereon. Sale to begin at 1 o'clock p. m.

Also on SATURDAY SEPTEMBER 1st, the TOWN PROPERTY of said decedent situate in New Chester, fronting on Oxford street 220 feet, more or less, and running back to an alley 220 feet, more or less, bounded on the north by an alley, on the south by lot of Geo. F. Trimmer, improved with a large Two story Frame Dwelling House, Frame Barn, Hog Stable, Shop and other Out-buildings, well of water at the house and running water at the barn. Lot of fruit tress on the premises. This a very desirable property. Sale to begin at 1 o'clock p. m. Terms made known on day of sale by

GEO. MECKLEY, Executor.

Adam Kimmel, Auct. al.ts

Public Sale
A VALUABLE FARM.

ON SATURDAY, SEPT. 15, 1906, the undersigned will sell at public sale on the premises in Butler township, on road leading from Arendtsville to Gettysburg five miles from Gettysburg, two miles from Arendtsville and two and one half miles from Biglerville the following real estate.

A valuable farm adjoining lands of Rhodes Mill property, Amos Fissel, Elijah Wisler property, Samuel Jacobs and with Conowago Creek flowing through farm and fenced on both sides and containing 103 acres, about 10 acres being good timber land. Improved with a weather boarded dwelling house built entirely new in 1890, slate roof and in first class repair. It is a fine county residence. An outkitchen is attached to building. Big bank barn 44 x 80 in good condition three implement sheds, corn cribs, hog pen, chicken house, smoke house, wash house and every building necessary for a farm, all in good condition and under good roofing, well of water at house never known to be dry and a well at barn. Stock can be watered from every field in farm and have access to the enclosed bottom land through which the Conowago flows. The land has been recently limed, half of it is first class meadow land and is a rich looming soil, on which large crops have been raised. It is one of the best and most productive farms in county. Plenty of fruit of all kinds on farm. It is most convenient to market, stores, churches, mill, school, etc.

Sale to begin at 1 o'clock. Farm will positively be sold to highest and best bidder.

JEREMIAH ROTH.

PRIVATE SALE.

DESIRABLE property fronting 25 feet on York street running back 180 feet to a public alley adjoining lot of Samuel Spangler on the west and Miss Kerr on the east improved with a two story brick house with water and gas in it, papered throughout, large cellar laid with brick floor, a well of water on back porch, smokehouse, etc., a good large barn, wagon shed and corn crib. Also ten acres of land near the furniture factory along Love lane adjoining land of Hon. J. Swope, Hon. Edward McPherson Heirs, David Troxell and others, in a fertile condition with a good spring on it, the property will be sold separate to suit purchasers. Terms easy. Call on or address

JACOB HERBST
136 York Street,
Gettysburg.

PRIVATE SALE

THE undersigned will offer his farm for sale situated in Butler township, 2 miles east of Arendtsville, and 6 miles north of Gettysburg, and 1 mile south west of Biglerville, adjoining lands of Jacob Shriver, Harry Deardorff, Mrs. Dr. Thomas and Mrs. Amos Bittinger and others, containing 91 acres, several acres being timberland, improved with a good bank barn, good house, good wash house with all necessary outbuildings. 2 wells of water, a good spring near the door, a good orchard. The land is under good cultivation. A never failing stream of water running through on one side of the farm. Any person wishing to view the farm can call on the undersigned living on the farm.

THOMAS A. FISHER.

NOTICE

FIRST and final account of Jacob Reichard trustee of fund due Abram L. Kauffman out of the estate of Henry Reiggle, late of Adams county, Pa., dec'd, as stated by Adeline E. Reichard, administratrix of Jacob Reichard, late of Green township, Franklin county, Pa., dec'd, has been filed in the Court of Common Pleas of Adams county, Pa., and the same will be confirmed on the 27th day of August, 1906, at 10.30 o'clock a. m. unless cause be shown to the contrary.

C. E. DEATRICK,
Prothonotary.

NOTICE

SEALED proposals will be received by the undersigned Property Committee of Town Council of Borough of Gettysburg with right to reject any and all bids.

For painting outside wood work of Engine House, two coats pure white lead-and-oil work to be finished not later than Sept. 20. Bids should be submitted to the undersigned not later than 6 p. m. August 22.

For painting all street signs bearing the names of streets with Aluminum paint. Bids to be submitted at next meeting of Town Council Sept. 4.

For the purchase of the old gas lamp posts not in use in borough, purchaser to disconnect posts and close the mains, remove the posts, fill up the holes and repair and make pavements where posts stood. Purchaser to be entitled to the old iron at highest acceptable bid. Bids to be submitted at next meeting of Town Council Sept. 4.

E. P. WISOTZKEY, Chairman,
C. A. BECK,
ED. H. CULP,
Property Committee.

NOTICE.

FINAL account of Charles F. Schultz, committee of Sarah Wisler, as stated by Barbara Schultz, Exr. of C. F. Schultz, dec'd, has been filed in this Court of Common Pleas of Adams County, Pa., and will be confirmed by said court on Monday the 27th day of August, 1906, at 10.0 o'clock unless cause be shown to the contrary.

C. E. DEATRICK,
Prothonotary.

ALLEMAN'S STORE NEWS

This is the season of the year when the housewife is looking for delicacies and "ready-to-serve" articles that will save the heat and discomfort of the cooking. It is not difficult for you to find such articles in our store, as well as the appetite-ticklers that delight the soul of the picnicker and camper, as we have made a special effort this season to purchase only goods that are guaranteed to be absolutely pure and free from all adulterations.

Olives

We have the choicest lot of Olives we ever had, and although Olives are advancing right along on account of scarcity of crops and increased demand, yet we are selling more than we ever did, which is due to the fact that we handle only the choicest grade, the Premier and Nabob brands. We have them from 15 cents to $1.00 per bottle.

Imported Sardines

We have something new in Norwegian Sardines in oil—smoked—which impart a most delicious flavor to them, unknown in plain Sardines in oil. Try a box at 15 cents and you cannot fail to be pleased.

ROyal Mint Sauce

35 cents per bottle. All that is necessary in the use of this Sauce is to pour a spoonful or two into a glass of crushed ice, fill the glass with water and sweeten to taste, and you have a most delightful and healthful summer beverage.

Teas

Some one asked at our counter one day for "Iced Tea." We did not have any "Iced Tea" but we did not turn the customer away empty-handed. We sold him a package of one of our choice grades of Tea which we handle in 1-4 lb. and 1-2 lb. packages, any one of which will make a most delicious "Iced Tea." We handle only Chase & Sanborn's Choice Teas in tin boxes, sealed, which insures the customer all the flavor contained in the original package. Our customers who have tried these Teas do not ask us for "Loose Tea" any more and would not take it if we were to offer it to them.

Picnic Supplies

Now don't forget in ordering your Supplies for a Picnic or Camp that we have just what you want. A nice lot of National Biscuit package goods just fresh, 30c. worth for 25c., any size packages. Choice Pickles in bottles or by the dozen, Columbia River or Alaska Salmon, Peanut Butter, Fresh Cream Cheese, Imported and Domestic Sweitzer.

Bargains in Queensware Dept.

We are crowded for space on our second floor and must dispose of some of the more bulky articles, so we are offering all our Clothes Hampers, Sewing Baskets, Music Racks and Waste Paper Baskets at a reduction of 20 per cent. These are all new goods and this is a good opportunity to purchase any of these useful articles, as they are goods which rarely ever appear on our cut-price list.

Croquet Sets Reduced

We have a few that we do not want to carry over the season and we will give our customers this opportunity to purchase them at a remarkably low price. We only have a few sets and they will not stay with us long at the new price.

Dinner Ware

Reductions on a stock pattern of White and Gold Porcelain Dinner Ware. We have almost any piece needed for a Dinner assortment but as we do not intend to fill up the stock on this pattern we are selling it at a big reduction on account of being short a few pieces. We have a number of other bargains in this Department and always have something new and attractive.

FERTILIZERS

We are agents for Armour's Fertilizers. These goods are so well known that they need no recommendation.

POTATO DIGGERS

Buy a Potato Digger if you have a crop of potatoes. It will save you time in taking up your crop and "time is money," so you will more than save the price of the digger in time and labor saved.

CIDER MILLS

We have Cider Mills and Presses and Wine Presses. Call and see them and get our prices before buying elsewhere.

Also 2-Row Corn Cutters and Corn Binders.

THE L. M. ALLEMAN HARDWARE CO.

LITTLESTOWN, PA. GETTYSBURG, PA.

NEWSPAPER ARCHIVE®
NEWSPAPER ARCHIVE®

COMPILER VOTING CONTEST

_____ Vote in Favor of

_____

Write name of Church voted for

By

Name _____

Addres _____

Arrears Advance New Canvaser

Put cross over word describing subscription paid.

No vote received after Dec. 22, 1906

Result of contest to be announced in issue of Dec. 26, 1906.

Proceeds set out in Condition to go to Church

HAVING THE MOST VOTES.

Fill out Coupon, send or bring it with subscription to COMPILER, if mailed, write on envelope "Voting Contest," Compiler, Gettysburg, Pa.

Conditions of Contest.

The COMPILER at close of the present year will have been in present hands for more than four years and there are subscriptions due of one, two, three or four years. It is proposed to put aside 25 cents out of every subscription in arrears, advance or new, paid to us between this date and Dec. 22, 1906, to be turned over to the church in county receiving the highest number of votes. Every subscriber in arrears will be entitled to one vote for every $1.50 of subscription in arrears paid. Every subscriber paying in advance or every new subscriber will be entitled to two votes and every one securing two or more new subscribers will be entitled to three votes for name of each new subscriber sent in with the money, in addition to the two votes of such new subscribers. Every subscriber will not only have the opportunity to square or advance his subscription account but also to take part in a contest by which 25 cents out of every subscription paid in will go to the county church having largest number of votes.

Clip the coupons from Compiler, fill in name of church and send in with remittance, if in arrears mark proper figure before word vote in 2nd line of coupon, as many votes as years are paid, if in advance or new, mark 2 votes for each year paid or go to work for new subscribers and mark 3 votes for each new subscriber sent in, and make votes for the church of your choice.

WILD WITH ITCHING HUMOR

Eruption Broke Out in Spots All Over Body—Caused a Continual Itching for Two Years—Doctor's Medicine Did no Good—Cured at Expense of only $1.25 and Now

THANKS CUTICURA FOR COMPLETE CURE

"Some time ago I wrote you for a book on the Cuticura Remedies and received it O. K. and went and bought the Soap, Ointment, and Pills. They did me more good than any medicine I ever used. They cured me of my skin disease, and I am very thankful to you. My trouble was eruption of the skin, which broke out in spots all over my body, and caused a continual itching which nearly drove me wild at times. I got medicine of a doctor, but it did not cure me, and when I saw in a paper your ad., I sent to you for the Cuticura book and I studied my case in it. I then went to the drug store and bought one cake of Cuticura Soap, one box of Cuticura Ointment, and one vial of Cuticura Pills. From the first application I received relief. I used the first set and two extra cakes of Cuticura Soap, and was completely cured. I had suffered for two years, and I again thank Cuticura for my cure. If you wish, you may publish this. Your friend forever, Claude N. Johnson, Maple Grove Farm, R. F. D. 2, Walnut Kan., June 15, 1905."

ITCH! ITCH! ITCH!

SCRATCH! SCRATCH! SCRATCH! This is the condition of thousands of skin-tortured men, women, and children, who may be instantly relieved and speedily cured by warm baths with Cuticura Soap and gentle applications of Cuticura Ointment, the great Skin Cure, and mild doses of Cuticura Resolvent Pills, when physicians and all else fail.

Sold throughout the world. Cuticura Soap, 25c., Ointment, 50c., Resolvent, 50c. (in form of Chocolate Coated Pills, 25c. per vial of 60), may be had of all druggists. A single set often cures. Potter Drug & Chem. Corp., Sole Props., Boston, Mass.

Mailed Free, "All About the Skin, Scalp, and Hair."

SPECIAL REDUCTION

on

Summer Weight Woolens

at

SELIGMAN AND BREHN

GETTYSBURG, PA.

Just Returned

From the Photographers Convention at Washington D. C. May 1 to 4 and we bring to you

The Harvest of new Ideas and Late Effects

Reaped from the field of Photography.

J. I. Mumper

41 Baltimore St.

Gettysburg, Pa.

EGGS FOR HATCHING

BARRED PLYMOUTH ROCK EXCLUSIVELY

Eggs guaranteed to be fertile and no in breeding.

$1.00 FOR SETTING

Colony mating $3 per hundred.

C. A. HERSHEY,

Gettysburg, Pa. R. F. D. 4

AT PRIVATE SALE

THE undersigned will sell their farm situate in Reading township, Adams Co., adjoining lands of Haines Dicks, Mr Hykes and Mr. Simpson, containing acres, improved with house and barn in good condition. Land is in a good state of cultivation and is near the Conowago creek. Good water on the place and close to stores, mill, churches and school. Will be sold on easy terms. Call on

MISSES SARA AND MARY MYERS near Round Top or their agent S. H. Eichelts, J. P., Gettysburg.

EXECUTOR'S NOTICE.

DAVID A. CONOVER'S ESTATE.—Letters testamentary on the estate of David A. Conover, late of Gettysburg borough, Adams county, Pa., deceased, having been granted to the undersigned she hereby gives notice to all persons indebted to said estate to make immediate payments and those having claims against the same to present them properly authenticated for settlement.

LUCRETIA J. CONOVER.
Or her Attorney. Gettysburg.
W. C. Sheely, Esq.

EXECUTOR'S NOTICE

SARAH L. B. CROUSE ESTATE.—Letters testimentary on the estate of Sarah L. B. Crouse, late of Littlestown, Adams county, Pa., deceased, having been granted to the undersigned, they hereby give notice to all persons indepted to said estate to make immediate payments and those having claims against the same to present them properly authenticated for settlement

Or their Attys. DR. S. B. WEAVER
Wm. Wm. Arch Littlestown.
McClean, Esqs C. S. NEWMAN,
Hanover.
A. W. CROUSE,
Gettysburg.
Executors.

PUBLIC SALE

ON THURSDAY, SEPTEMBER 13TH, 1906, the undersigned, executor of the last will and testament of Mary Unger, late of Union township Adams Co., Pa. deceased by virtue of an order of sale issuing out of the Orphans Court of Adams county, will sell at Public Sale on the premises the following described real estate.

Tract No. 1. The farm, situate in Union Twp., Adams Co., Pa., on the public road leading from Hanover and Littlestown turnpike to Basehoar's Mill, at Sell's station, Pa. adjoining lands of John A. Spangler on the South-East, William A. Sell and Jacob Schwartz on the South-West, heirs of Jacob B. Wildasin on the North-West and Jacob M. Miller on the North-East, containing 54 acres more or less improved with a two-story frame house, summer house, bank barn, wagon shed, hay shed and hog pen. Buildings are in good repair, the land in a good state of cultivation. There is a good apple orchard on the premises and a variety of fruit of all kinds, well or never failing water at the house. This property is convenient to church and school. Railroad running through the farm. This is a very desirable home.

Tract, No. 2. Tract of chestnut timber land containing 4 acres will be sold in two tracts, namely No. 2 and 3, of 2 acres more or less each, situate in Union twp., Adams county, Pa., adjoining lands of Pius Unger on the North and North East, Daniel Kline on the south and Edward Waltman on the east.

Tract No. 3. Tract of chestnut timber land 5 acres will also be sold in two tracts, namely No. 4 and 5, of 2½ acres more or less each, situate in Union Twp., Adams Co. Pa., adjoining lands of Amos Sell on North-East heirs of Jacob B. Wildasin on the West and John Panebaker on North-West. These tracts contain fine growing chestnut with some oak timber. Sale to commence promptly at 1 o'clock p. m. when terms and conditions will be made known by

CALVIN GOOD,
Executor of Mary Unger, deceased.
John B. Basehoar, Auct.

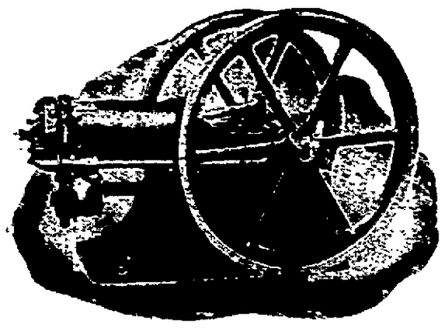

THE ADVANCE Gas and Gasoline ENGINE

Strong and durable in all its parts.

Simple in construction and operation.

Economical in the use of fuel.

As steady in motion as steam engine.

Write for particulars to

HENRY, MILLARD & HENRY

Manufacturers, York, Pa.

GOOD FARM AT PRIVATE SALE.

THE undersigned will sell his Farm in Franklin township, situate midway between Cashtown and Orrtanna, 2 miles from either place, at foot of mountain near Scott's school house, containing 146 acres more or less. Good House, big Bank Barn and all necessary buildings. Good spring water at house and barn and through farm. It is in the fruit belt. 300 young apple trees on place beginning to bear. A better adapted fruit farm could not be found. Very productive land. Well situated for every convenience. Call and see place. Will be sold on easy terms by

a22.4t WM. D. DAUGHERTY.

To Cure a Cold in One Day

Cures Grip in Two Days.

Take Laxative Bromo Quinine Tablets. This signature, E. W. Grove on every box. 25c.

...sold in past 12 months.

THOUGHTS AND THINGS

(Continued from page 2.)

of choice (?) pastry. Cakes and pies should be, like Caesar's wife, entirely "above suspicion;" and, in truth, there are good reasons which justify the demand for legislation upon this subject. If cold storage eggs are sold as fresh-laid stock it is an imposition and a deception.

Finally there is this light shed upon cold storage poultry:

It developed through investigation and a series of correspondence that fowls are killed sometimes without bleeding, packed before entirely dead and frozen solid without removal of entrails. The presence of undigested food and extrementious substances in such fowls must necessarily taint the flesh and assist in its decomposition, and particularly because of the fact that the frost is either wholly and partially removed after the fowls leave the cold storage chamber and before they reach the consumer. Bacterial action and ptomaine poisoning quickly appearing with the actually putrescent condition which already exists, the danger to life is unquestionably a serious one. Poultry which was killed a number of years ago, and placed in refrigeration should be sold for what it is, and it should also have received proper and careful treatment before being stored away for the indefinite future.

BIG WHEAT YIELD.

East Berlin, Aug. 24. Lewis Shellenberger of Paradise township York County threshed his wheat crop from eleven acres and it cleaned 418 bushels or 38 bushels per acre.

Charles S. Wolf broke ground last week for his new house on Main Street. A. B. Trimmer is the contracter for the carpenter work and Jacob Livingstone for mason and brick work.

The East Berlin Canning Company started work last week canning corn and tomatoes.

Three different parties camped last week in Wiest's Grove near town, one party from Dallastown, one from Hanover, and one from New Oxford.

The East Berlin race ground was finished last week and is ready to speed some of our fast horses on.

Elmer E. Jacobs, landiord of the Schaffer House has sold out to Mr. Martin of McSherrystown who will take possession Sept. 1.

The mason work at the Bowser barn was finished last week, D. P. Wagner had contract for mason work. The new barn replaces the one struck by lightning and burned to ground. A. B. Trimmer, contractor for the carpenter work will commence work this week. The barn is 48 by 90 feet. Mr. Bowser has many friends who are giving him a helping hand at barn without charge, out of good fellowship

E. L. S.

JUSTICE DISMISSES CASE

Iron Springs, Aug. 24.—There was a hearing at Squire J. A. Spangler's office on last Wednesday the 15th at 1 p. m. in the case of Jacob Smith vs George Sanders from Fountain Dale. W. C. Sheely, Esq. of Gettysburg was present at the hearing. The following witnesses from Fountain Dale were heard: Clarence Stem, John Carson, Rev. D. C. Eyler, Stuart McCleaf, Chester Sprenkle, D. R. McCleaf, Jacob Smith and son. After hearing the evidence the Squire dismissed the case.

The following parties attended the Lutheran Sunday School celebration at Virginia Mills on last Thursday. Grace McCleaf, Maude Spangler, Alice Izer, Russel Spangler, Carrie Spangler, Elmer Bigham and Lawrence McCleaf.

Prof. Geo. Watson, who had been spending the last few weeks with his brother, W. F. Watson and family and his mother, Mrs. Alice Watson returned to New Haven, Conn., where he is engaged in teaching school.

Geo. Mills and wife, who were visiting near Hanover several days last week returned home on last Thursday.

Lola Hummelbaugh made a business trip to Gettysburg on last Saturday.

Mrs. Eph. Sanders is very ill at this time.

Your correspondent and wife, Mrs. Mame Hummelbaugh, Lola and Gifford Hummelbaugh were the guests of Mrs. Hummelbaugh's parents, Henry Hossler and wife at Cashtown on last Saturday and Sunday.

There will be communion services held at Fairfield Station in the public school house on Sunday Aug. 26 at 2.30 o'clock by Rev. Martin. This will be last communion service before the conference, which will convene at Hagerstown, Md.

W. H.

THE FARMER REAPS what he has previously sowed. The human body reaps likewise the natural crop of weakness, pain and death if the seeds of disease have been sown by bad habits of carelessness in eating, sleeping and exercising.

KEEP WELL IF YOU CAN and when you need a little help in keeping well use *Nature's remedies*, that do not roughly stimulate but gently quicken the action of Nature's functions in a natural way. Nature's laboratory furnishes the following plants which enter into the manufacture of Dr. Pierce's Golden Medical Discovery: Golden Seal root, Queen's root, Stone root, Black Cherrybark, Bloodroot and Mandrake root.

If in doubt as to your trouble or needing advice, you can consult, free of charge, Dr. R. V. Pierce, chief consulting physician to the Invalids' Hotel and Surgical Institute, Buffalo, N. Y. All letters are considered confidential and answers bearing correct medical advice returned in securely sealed envelopes.

"I suffered for nearly eight years," writes Philip A. Patch, Esq., of Mobile, Ala., Deputy Sheriff, "with malaria, which poisoned my entire system and deprived me of my virtality. I was cured in three months by using Dr. Pierce's Golden Medical Discovery. I know it was largely due to neglect and I paid little attention to my trouble until I became so run-down and weak that I knew I had to do something at once to regain my health. I began to feel better within four days after I used the Golden Medical Discovery, and after using nine bottles I was restored to my usual health, feeling better than for years."

The most valuable book for both men and women is Dr. Pierce's Common Sense Medical Adviser. A splendid 1008-page volume, with engravings and colored plates. A copy, paper-covered, will be sent to anyone sending 21 cents in one-cent stamps, to pay the cost of mailing only, to Dr. R. V. Pierce, Buffalo, N. Y. Cloth-bound, 31 stamps.

CONTINUE

Those who are gaining flesh and strength by regular treatment with

Scott's Emulsion

should continue the treatment in hot weather; smaller dose and a little cool milk with it will do away with any objection which is attached to fatty products during the heated season.

Send for free sample.
SCOTT & BOWNE, Chemists,
409-415 Pearl Street, New York.
50c. and $1.00; all druggists.

THE BIG HANOVER FAIR.

Big Attractions and Good Racing Promised for This Fall's Exhibition

The agricultural fair to be held at Hanover this fall by the Hanover Agricultural Society will be the twenty-second on the society's beautiful grounds: and remarkable to state, that notwithstanding unfavorable weather on some occasions, not a single fair was a financial failure. This is owing to the high character of the exhibition and the enterprise of the managers in providing for good racing and the latest and best free attractions that can be secured.

The fair this fall Sep. 11-14, promises to be a big one and to break the record for attendance and as an exhibition The racing premiums have been increased to $2700 and the track thoroughly reconstructed, ensuring a big field of fine horses. The attractions are of unusual merit, comprising the Sisters Macarte, just from London, the only ladies in the world performing simultaneously on a tiny thread of silver wire, a most novel, sensational and thrilling performance: the Demonella Trio showing the laughable adventures of demons in a big red hot cooking range: and for the children a noted animal show—Apdale's Bears, Monkeys and Dogs, with the only ant eater on exhibtion in the world. All these shows will be given free in front of the grand stand.

Given good weather, such a strong bill of attractions will be sure to draw an immense throng: and we are certain that all who attend the next Hanover Fair will be pleased and delighted.

VISITORS AND IMPROVEMENTS.

Freedom Twp. Aug. 24.—Mrs. John Bigham who was reported ill last week is slowly improving.

Mr. anb Mrs. Geo. Kemper and children visited Mr. and Mrs. George Jacobs.

John Kemper from Hunterstown recently visited Mrs. Elizabeth Kemper's

John Hoffman from Hanover was the guest of Mr. and Mrs. A. Herring.

Mr. and Mrs. John Currens visited Mr. and Mrs. Granville Stultz's.

Martin Baker is erecting a new Smoke house.

S. A. Sanbers has improved his property by erecting a new yard fence H. W. Reck did the work.

The Lutheren Sunday School of Fairfield Pa. held their annual Picnic at Tawneys Grove Aug. 16. which was largely attended.

J. W. B.

BROKE FORK OVER SNAKE.

Barlow. Aug. 24. Mrs. John W. Maring killed a black snake recently 5 1-2 feet long with a manure fork and broke the handle in two places.

Charles B. Gettier killed a copper head snake and 30 young ones.

Charles B. Gettier and wife of this place spent Sunday in Hanover as the guest of his father-in-law Harry V Shriver and wife.

The Littlestown Band will furnish the music on Saturday at the Mt. Joy church.

Mrs. Jennie V. Shank of Woodsboro and Mrs. Mary Kittinger of Baltimore were visitors to this place last Wednesday calling upon your correspondent and wife.

Mrs. John Kuhn is slightly improved after a recent severe illness.

J. E. S.

The Fountain Pen.

The fountain pen is not an invention of recent years. In Samuel Taylor's "Universal System of Shorthand Writing," published in 1786, we find proof of the fountain pen's great age.

"I have nothing more to add," wrote Samuel Taylor, "for the use or instruction of the practitioner, except a few words concerning the kind of pen proper to be used for writing shorthand. For expeditious writing some use what are called fountain pens, into which your ink is put, which gradually flows when writing, from thence into a smaller pen cut short to fit the smaller end of this instrument, but it is a hard matter to meet with a good one of this kind."

I have lived to thank God that all my prayers have not been answered.—Jean Ingelow.

44 YEARS BETWEEN VISITS.

Buchanan Valley, Aug. 24.—Peter Melbert of Columbia paid a visit to Jacob J. Cole after a lapse of 44 years. He was then quite a young man and saw many changes and improvements in this place in that length of time. He was for years the proprietor of the Melbert House in Columbia, but he and his wife, failing in health and growing old, are now living a retired life.

Visitors over the picnic were Miss Eva McKenrick of York at Andrew McKenrick's, Miss Grace Knouse and brother George of Waynesboro at Frank Knouse's, Miss Evelyn Mickley of near Cashtown at John F. Cole's, Miss Della Krichten, McSherrystown and several friends at Edward Cole's, also Miss Mary Brady of Altoona, John Irvin and family, David Irvin, wife and sisters, Misses Catharine and Laura of Gettysburg at Samuel Irvin's, Mr. Beamer of near Arendtsville at Samuel Irvin's, Paul Martin and sister Miss Ettie and John Riddlemoser and sister Miss Mary at Albert W. Cole's.

Miss Mellie Mickley spent last Sunday with friends in the Valley.

John Kuhn of Philadelphia was home last week at Abner D. Kuhn's.

John Hall was able to spend a short time at the picnic. His many friends were glad to see him able to be out after so many months illness.

Miss Sallie Kimple expects to return from the Chambersburg hospital at an early date.

Miss Cecelia Bailey of Gettysburg spent a few days with her sister, Mrs. James McKenrick over the picnic.

Miss Lottie Culp of Gettysburg is the guest of Miss Bertha McKenrick.

Quite a number of our people spent Thursday at Caledonia Park at the soldier's reunion.

A. W. Cole sold his team of six fine mules to a contractor to be sent to the Isthmus of Panama to be used at the canal there.

S. C. S.

TWO BIG HEN HOUSES

Arendtsville, Aug. 24. Harry Bluebaugh of Butler Twp. is building an addition to his dwelling house, and is also putting up two large hen houses to accommodate 300 chickens.

Alex J. Bucher took up 74 bushels of potatoes from a small patch, among the largest, one weighed 1 lb. and 13 ozs. He says they were the best lot he ever raised. We have had similar reports from a number of other families and no rot reported yet.

Owing to the late heavy rains the prospect is for a large corn crop in this locality.

Mr. and Mrs. Hiram C. Lady and son Roy are visiting relations at Altoona.

John A. Knause, wife and two children are visiting relatives at Johnstown, Ohio.

Mr. and Mrs. Jesse B. Spahr and Nevin Beecher of York, Miss Rose Roth of Spring Grove, Miss Annie Plank of Altoona, Mr. and Mrs. Ralph Smelsor of Philadelphia, Mr. Arbie Thomas and brother Benton of New York City, Rev. Elmer E. Stockslager wife and two children of McKeesport, Rev. Wilmor A. Hartman, wife and child, Arthur Rice of Wheeling, W. Va., Rev. John G. Koser and wife of Eglon: W. Va., Miss Wilda Spangler of Harrisburg, Miss Detter of York Springs were recent visitors among relatives here.

Peaches will not be a one fourth crop in this locality owing to the San Jose scale and rot.

P.

Pension to Invalid.

Hamiltonban Twp., Aug. 24.—Mrs. Catharine Kint who has been an invalid for sixteen years has been granted a widow's pension of $8 a month and $75 back pay.

Gettys Kump who is ill with typhoid pneumonia is still in a critical condition.

The Cold Spring road just above E. F. Strasbaugh's is almost impassible, having been washed out in the middle of the road during the recent heavy rain. The road taxes under the new law are just as heavy as they have always been but this road does n't seem to have as much spent on it as under the old law.

E. F. Strasbaugh went to his corn crib to get some nails. In reaching for the nails his hand came within a few inches of a house snake three feet long. The same week his little son Paul Strasbaugh found a big copperhead snake in hog pen.

Samuel Stoops who got his fingers hurt by the saw at Strasbaugh's Mill is much better and is keeping store at his house below the Mt. Pleasant school house.

Emanuel Shingledecker of Barlow and his son James spent a day recently with his parents Wm. Shingledecker and wife.

Miss Fannie A. Bigham was a recent visitor of Mrs. Catharine Kint.

Rev. W. M. Criley of Danville, Pa. is visiting Rev. A. Sell of Aram.

Sour Stomach

No appetite, loss of strength, nervousness, headache, constipation, bad breath, general debility, sour risings, and catarrh of the stomach are all due to indigestion. Kodol cures indigestion. This new discovery represents the natural juices of digestion as they exist in a healthy stomach, combined with the greatest known tonic and reconstructive properties. Kodol Dyspepsia Cure does not only cure indigestion and dyspepsia, but this famous remedy cures all stomach troubles by cleansing, purifying, sweetening and strengthening the mucous membranes lining the stomach.

Mr. S. S. Ball, of Ravenswood, W. Va., says—"I was troubled with sour stomach for twenty years. Kodol cured me and we are now using it in milk for baby."

Kodol Digests What You Eat.

Bottles only. $1.00 Size holding 2½ times the trial size, which sells for 50 cents.

Prepared by E. C. DeWITT & CO., CHICAGO.

Sold by L. M. BUEHLER.

Ask for the 1906 Kodol Almanac and 200 Year Calendar.

NEWSPAPER ARCHIVE®

THOUGHTS AND THINGS

WITH A SONG—PERHAPS OF A GETTYSBURG CHARACTER.

With a Few Things About Pure Food—And the Laws to Protect the Public.

Pious Uncle Eden.

There was a fat old colored man,
With most prodigious nose,
Who weighed more than three hun-
pounds,
Dress'd in his summer clothes:
Chuck full of loud religion he,
From eye-brows down to toes:
He shouted each campmeeting, from
The first day to the close:

"Shout, my sisters, jump and shout:
Tell you what, de debbel's about,
Whack him one across de snout,
Shut de door an' keep him out."

Through all the brilliant autumn days,
When winds whisked through the
trees,
In pulpit and at altar, too,
Old Eden work'd his knees:
The sister dearly lov'd this man—
Fat dames of all degrees,
For he could drown the preacher's voice
With most accomplished ease:

"Shout," etc.

And long they roam'd the forests
through,
Those balmy golden days,
And while his woolly head absorb'd
The sun's descending rays
Old Uncle Eden led the march
Through labyrinthian ways,
And bellow'd forth with all his might
Stentorian notes of praise:

"Shout," etc.

One sinner unregenerate,
Way down Ramshackle street,
Thought Uncle Eden to his wife
Was most uncommon sweet.
Says he: "Ole Eden slings on style
Bekase he owns big feet,
I 'spect dey'll miss his dulcet tones,
Singing, when camp doth meet:"

"Shout," etc.

That sinner unregenerate
Attack'd that pious bloke:
Says he, "There's sartin to be fire,
Where there's such sights of smoke."
And by evisceration neat,
With razer's ready stroke,
He quickly still'd the echo'd song,
Which never more awoke:

"Shout," etc.

—J. Howard Wert.

***

The subject of pure food laws and their enforcement is one that is being called more and more each year to the public's attention. It is one that every community should show an interest in, if not by the public who buy at the stores, then by the merchants themselves.

***

Many people do not stop to think how living has almost completely changed in the last twenty years. Many of us who are quite young can remember the time when the banana was very rare and when brought to town sold at a great big price. Why lots of bananas were at one time sold at 5 cents a piece. Now they are awfully cheap as compared with that time and have become an important article of food. What is true about this fruit is true of dozens and dozens of food stuffs, fruit, prepared foods and the like. Note the difference this change has made to the human being. A generation ago the vast amount of the things eaten were prepared in one's own home and no one would put harmful things in food that must be eaten by one's family. But all this has changed. A large portion of the things eaten are manufactured, the breakfast foods, all kinds of preserves, pickles, syrups and lots of other food stuffs. In this changed condition of living the public have arrived at a point where they have said we have a right to know that the food stuffs are pure and that no harmful stuffs come near in the manufacture of them.

***

The importance of thorough laws regulating pure food is shown by the annual report of Dr. B. H. Warren State Dairy and Food Commissioner, just out in which by actual experiments it was proven that hogs and dogs could not survive some sorts of foods that were largely sold for human consumption. The honest manufacturer of pure food stuffs has nothing to fear from the pure food laws and is entitled to enjoy all the legitimate profits, not only for what he has for sale but also for the way he has lightened the housework. But the dishonest manufacturer cannot be too harshly handled or too quickly driven out of business.

***

The changed condition of affairs ought to call for a Merchants' Association in every community, if for no other purpose for the mutual protection of themselves and their customers. The dishonest manufactures of impure foodstuffs will often seek to escape trouble by allowing the retail merchant to shoulder all the risks. The latter sells to the public, and in time to an inspector and the first thing he knows he is up against a heavy fine. He claims he is an innocent victim and ninety-nine times out of a hundred he is innocent and has taken the word of the manufacturer that the goods were all right. The time is here when every merchant must protect himself with a guarantee that the foodstuff is pure and that the manufacturer will stand all risks of fines, etc. Yet a Merchants' Association could help this condition to a great extent. The fact of organization would compel every merchant to go into it, methods and means of protecting themselves and their customers could be devised and it would be practicably impossible for the dishonest manufacturer to do business in the town.

***

Let us illustrate. Several years ago a grocer told the writer that a traveling man had approached him with a specimen of coffee and urged him to give him an order. He became so anxious for that order that he confessed that the coffee was manufactured out of a clay or mud and could not be told from a genuine coffee berry. The merchant ordered him out of his store. The drummer laughed and said there were lots of merchants in other places buying this stuff and that there was nothing harmful in it. But it was a fraud and he was told to get out or he would be helped out. Now shouldn't there be a Merchants' Association here to which all these frauds could be reported by each member. By such an association they could not only protect themselves, but agree upon guarantees of protection and manufacturers would have to come to their terms if they found they could not get in a single store without the guarantees. Such an organization would not only be for the protection of their customers but would greatly lessen the risks of prosecutions and fines and these are unpleasant to any merchant.

***

A Merchants' Association could work out another matter which many of their customers would appreciate. They could arrange to have the guarantees open to the inspection of their customers. It could not help but be specially gratifying if the customer could have access to guarantees without asking for them. They ought to be posted at an available point in every store. As there is so much talk about impure foodstuffs these days accessable guarantees that foods are pure and that they contain no harmful ingredient and that no such ingredient came in contact with the stuff in the manufacture ought to be comforting assurances to the purchasers.

***

Dr. Warren reports that in 1903 there were 1,800 prosecutions, in 1904 they numbered 1,517 and in 1905 only 1,085, showing that vigorous enforcement of the pure food laws is decreasing prosecutions and likewise decreasing the risks of the public in getting the impure foodstuffs. Of the 1,085 prosecutions 217 were for oleo and renovated butter, 200 for embalmed meats, sausages, 144 for doctored jellies and jams, etc., 62 for crooked candies and 52 for injurious Worchestershire sauce. He referred to experiments showing unfavorable physiological effects from eating small doses of embalmed meats. The surrender of the Glucose Trust by agreeing to stop the bleaching of the glucose with poisonous chemical is expected to result in much good in the candy business, yet grease, copper and other adulterants were discovered in the cheap candies. Dr. Warren shows how the cleverest tricksters are in the coffee trade. The following pointers on "fresh eggs" and "cold storage poultry" makes interesting reading:

***

The sale of cold storage eggs as freshly-laid stock, at the prices of such, is an evil which has assumed large proportions and caused much criticism. Stale eggs have been sold, and their offensive odor completely neutralized by the use of formaldehyde. It was said that one large baking establishment had for a long time bought as much as a thousand pounds of "mixed eggs" daily in the belief that they were fresh and wholesome cracked eggs; and eggs not too far advanced in decomposition could be separated into "egg-white" and "egg-yolk," but those which were quite stale and practically rotten could not be separated, and, therefore, their contents were mixed thoroughly together, treated with the deodorant and preservative, and sold to the unsuspecting producer

(Continued on page 3.)

STRAIGHT "Lead and Oil" PAINT

The old timer is always talking of the "old days when paint was good."

Those were the days of straight White Lead and Linseed Oil, before new-fangled mixtures were thought of.

You can have just as good paint to-day if you want it. Simply see that you get

Lewis Pure White Lead

Made by the Old Dutch Process

and Lewis Linseed Oil.

Our booklet tells considerable about paint and painting which the house-owner should know. Free.

JOHN T. LEWIS & BROS. CO.
231 S. Front St., Philadelphia, Pa.

For sale by all first class dealers.

For Sale by All Dealers

HAPPY WOMEN.

Wouldn't any woman be happy,
After years of backache suffering,
Days of misery, nights of unrest,
The distress of urinary troubles,
To find relief and cure?
No reason why any reader
Should suffer in the face of evidence like this:

Mrs. Almira A. Jackson, of East Front St., Traverse City, Mich., says: "For twenty years I was doctoring for kidney and liver trouble, but without benefit. Just before I began using Doan's Kidney Pills I was almost paralyzed. I could hardly stand on my feet because of the numbness and lack of circulation. Had a knife been thrust into my kidneys the pain could not have been more intense. My sleep was disturbed by visions of distorted figures. The kidney secretions were annoyingly irregular, and I was tortured with thirst and always bloated. I used seven boxes of Doan's Kidney Pills. The bloating subsided until I weighed 100 pounds less, could sleep like a child and was relieved of the pain and the irregularity of the kidney action. My circulation is good and I feel better in every way."

A FREE TRIAL of this great kidney medicine which cured Mrs. Jackson will be mailed on application to any part of the United States. Address Foster-Milburn Co., Buffalo, N. Y. For sale by all druggists; price, 50 cents per box.

NOTICE.

We wish to inform our patrons that we will not receive any Wheat at our warehouse that is not perfectly dry and in good milling condition.

Z. J. PETERS.

The Purpose of Fire Insurance

Is to grant indemnity against possible loss. Stock companies furnish this indemnity. Such companies must have and do have a cash surplus to pay for fire loss in full. Insure your property in stock companies.

Dougherty & Hartley
Insurance Agents
Successors to H. C. Picking.

PROFESSIONAL CARDS.

W. C. Sheely.
ATTORNEY AT LAW, GETTYSBURG, PA.
Offices—Masonic Building, Centre Square.

Chas B. Stouffer, D. D. S.
DENIST, GETTYSBURG, PA.
OFFICE second-floor of Star and Sentinel Building
May 3, 1892. tf

John D. Keith.
ATTORNEY-AT-LAW, GETTYSBURG, PA.
Office Masonic Building, Centre Square.

S. S. Neely,
ATTORNEY AT LAW, GETTYSBURG, PA.
Office in Star and Sentinel Building, second floor, Baltimore street, over Cash Store.
Oct. 8, '92. tf

C. W. Stoner,
ATTORNEY AT LAW, GETTYSBURG, PA
Office in Masonic Building, Centre Square.
Oct. 25, 1892, tf

Charles E. Stahle,
ATTORNEY AT LAW, GETTYSBURG, PA.
Office on Baltimore st., next door to the COMPILER Building. All legal business entrusted to him will receive prompt and careful attention.

REMOVED
WM. MCCLEAN, late Pres. Judge. WM. ARCH. MCCLEAN.
Wm. & Wm. Arch. McClean,
ATTORNEYS AT LAW, GETTYSBURG, PA.
Law offices removed to COMPILER building, Baltimore street, a few doors above Court House on opposite side of street.

J. L. Williams,
ATTORNEY AT LAW, GETTYSBURG, PA.
Collections and all legal business promptly attended to. Office on Baltimore street, first square in Spangler building.

J. L. Kendlehart,
ATTORNEY-AT-LAW,
Lately practicing in Philadelphia, has removed to Gettysburg and resumed practice in the several Courts of Adams county. Office on Baltimore street, opposite the Court-house, in the rooms recently occupied by Hon. S. McC. Swope. All legal business promptly and carefully attended to. Jan 29, 1895 tf

Wm. McSherry, Jr.,
ATTORNEY-AT-LAW, GETTYSBURG, Adams Co., Pa.
Will carefully and promptly attend to all legal business entrusted to him. Office opposite the Court-house. Dec 5 1894 tf

J. L. Butt,
ATTORNEY-AT-LAW, GETTYSBURG, PA.
Collections and all legal business promptly attended to. Office on Baltimore street, second floor of Spangler Building. Feb 5, '95, tf

JOHN B. M'PHERSON. DONALD P. M'PHERSON
McPherson & McPherson,
ATTORNEYS AT LAW, GETTYSBURG, PA.
Office second-floor Star and Sentinel Building. Will promptly attend to all legal business entrusted to them. Feb. 11, '96 tf.

Wm. Hersh,
ATTORNEY AT LAW, GETTYSBURG, PA.
Will carefully and promptly attend to all legal business entrusted to him. Office on Baltimore street, opposite the Court-house.
Sept. 19, 1893, tf.

Would you buy an Unhealthy thing because it was low in Price and call it "cheap?"

If all a man cared to get out of life was the money he could save—then he would find kerosene lights or tallow candles best for his purpose, as their cost is less than electricity and gas.

So long as health is considered worth something, Electricity is the most economical light.

You go to the mountains or seashore in the summer to get pure air. Why not have it all the year round by using Electric Light?

Let us send a man to tell you about our service. Phone us to-day.

Keystone Electric Light, Heat & Power Company.

Bell Phone.

We Made a "GOOD BUY" ON FOUNTAIN SYRINGES

And are giving our customers the benefit of the deal, you can get a good one at almost usual wholesale price, best grade and guaranteed at

The People's Drug Store

C. W. Beales Ph. G. Prop'r.

Have To Have It.

That's what they all say about those handsome dressers of ours. You might get along without a maid but without our

Dressers

It's impossible. Why their prestige? It's because they're handsomely made, not too high priced and extremely durable. Buy one, and if it isn't all we say you needn't keep it. Fresh stock just opened.

CHAS. S. MUMPER, ON THE SQUARE.

NOTICE .. TO .. PROPERTY OWNERS

Do you intend painting this spring? If so you can save about one-fifth the cost by using

Devoe's Lead and Zinc Paint

and you will have a job that will last several years longer. I now have a large stock on hand and can furnish any shade. Also

White Lead, Oils, Colors, High Grade Varnishes, Putty, &c.

T. J. WINEBRENNER,
Phone 1302 257 Balto. St.

ASSIGNEE'S SALE —OF— VALUABLE REAL ESTATE

ON FRIDAY SEPTEMBER 14TH 1906, the undersigned Assignee of John Homan and wife, for the benefit of creditors of the said John Homan of Gettysburg, Adams County, Pa., will sell at public sale under the order of the court of Common Pleas of Adams County, the following described real estate of the Assignor:

A very desirable farm situate in Cumberland township, Adams Co. Pa., on the right side of the old Carlisle road, between Gettysburg and Table Rock, two miles north of Gettysburg and known as the "Weity" farm; adjoining lands of Calvin Gilbert, Edw. Weikert, John Campbell, Orville Reily, John Majors, George Bender and Wm. McIlhenny. Improved with an eight room brick house, large bank barn with double floors, hog pen, chicken house, wagon shed and other necessary out buildings. Sale to commence at one o'clock when attendance will be given and terms made known by

PIUS A. MILLER, Assignee.

ON SATURDAY, SEPTEMBER 15TH, 1906, the undersigned Assignee aforesaid, will by virtue of the same power and authority vested in him, sell the following described real estate.

Tract No. 1. A large new three story brick house with lot of ground 30 by 160 on the West side of Baltimore street, between Breckenridge and South streets in the Borough of Gettysburg, Adams Co. Pa., adjoining lot of Mrs. Al. Bushman on the North, lot of Homan heirs on the South, and a twelve foot public alley in the rear. A large shop in the rear. This house was built only 4 years ago and is large and commodious with all modern improvements. There is a large yard in the rear of the house and the property is one of the most desirable residences in the Borough of Gettysburg.

Tract No. 2. A lot of ground on the lane leading from Baltimore street to Slocum avenue, east of Baltimore street in the Borough of Gettysburg, Adams county Pa., adjoining lots of C. J. Toot, Louis Weygandt, D. J. Swartz, Dr. W. H. O'Neal, Edw. F. Menchey and Swope, Sheely, Zeigler and Wolf, containing 1¾ acres and will be sold as a whole.

This lot of ground can be divided into valuable building lots and is a very desirable property, is also excellent for pasturing purposes. Sale of tract No. 1, to commence at one o'clock on the premises and sale of tract No. 2 to be held on premises of No. 2 as soon as No 1 is sold, when attendance will be given and terms made known by

PIUS A. MILLER, Assignee.

Or his attorney, Chas. S. Duncan Esq.
James M. Caldwell, Auctioneer.

Public Sale.

OF REAL ESTATE.

ON SATURDAY, SEPT. 1ST, 1906,—the undersigned administrator to sell the real estate of Levi Snyder, late of Freedom township, Adams Co., Pa. deceased by virtue of an order of the Orphan's court of Adams Co., will offer for sale on the premises the following described real estate, a tract of land situate in Freedom township Adams county, Pa. about ¾ mile west of Green Mount, adjoining lands of the heirs of John McAllister dec'd, George Plank, B. F. Baker and David P. Weikert, containing 190 acres more or less, improved with a two story stone house with one and a half story log weather boarded kitchen attached, bank barn, wagon shed, hog pen. The farm is in a fair state of cultivation, about ten acres in timber, fair portion of meadow, apple orchard, well of never failing water between house and barn, good spring near the house. Convenient to Post office, store, mill and school.

Sale to commence at 1 o'clock p. m. when attendance will be given and terms made known by

H. P. BIGHAM, Admr

J. M. Caldwell, Auct.

NOTICE.

NOTICE is hereby given that Samuel Deardorff, administrator of the estate of Benjamin Deardorff, late of Butler township, Adams county, Pa., deceased, the said Benjamin Deardorff also having been trustee of the estate of Hannah C. Deardorff, a lunatic, has filed his application to the Orphans' Court of Adams County, for discharge, which will be ordered on the 25 h day of AUGUST, 1906, unless cause be shown to the contrary.

BY THE COURT.

Attest:—H. U. Walter, Clerk.

AUGUST CLEARANCE SALE —OF— CLOTHING, SHOES AND GENTS' FURNISHINGS

The object of this sale is to find new owners for our entire stock of

CLOTHING,
HATS,
AND HABERDASHING,

before the opening of fall trade. When we hold a clearance sale we make things hum. We want room, we want to clear out each season's stock before the new arrives. We don't mind the loss, we can use the money but not the goods

COME AND BE CONVINCED AT

L. E. KIRSSIN

31 Balto. St. Gettysburg

PUBLIC SALE

ON FRIDAY and SATURDAY, AUGUST 31st and SEPTEMBER 1st, 1906, the undersigned executor of the will and testament of William Meckley, late of Straban township, Adams county, Pa., deceased, will sell at Public Sale on the premises, under authority in said will contained, the following described Real Estate of said decedent:

ON FRIDAY AUGUST 31st, A FARM situate in Tyrone township, Adams county, Pa., on road leading from New Oxford to Carlisle, 2 miles northwest of New Chester, adjoining lands of J. Frank Eicholtz, Clayton Eicholtz, Rev. Roop, Annie Daniels and others, containing 108 acres and 84 perches, more or less, about 8 or 10 acres are in good timber, improved with a Two-story Brick Dwelling House, Bank Barn, Frame Out-kitchen, Carriage House, Hog Stable and other Out-buildings, well of good water near the house, apple orchard and other fruit on the premises. The land is productive and in a good state of cultivation. Fences in good repair. The farm is convenient to churches, Schools, mill and stores. Any person wishing to view the farm prior to the day of sale can do so by calling on Chas. H. Deatrick, the tenant residing thereon. Sale to begin at 1 o'clock p. m.

Also on SATURDAY SEPTEMBER 1st, the TOWN PROPERTY of said decedent situate in New Chester, fronting on Oxford street 220 feet, more or less, and running back to an alley 220 feet, more or less, bounded on the north by an alley, on the south by lot of Geo. F. Trimmer, improved with a large Two-story Frame Dwelling House, Frame Barn, Hog Stable, Shop and other Out-buildings, well of water at the house and running water at the barn. Lot of fruit tress on the premises. This a very desirable property. Sale to begin at 1 o'clock p. m. Terms made known on day of sale by

GEO. MECKLEY, Executor.

Adam Kimmel, Auct. al.ts

Public Sale

A VALUABLE FARM.

ON SATURDAY, SEPT. 15, 1906, the undersigned will sell at public sale on the premises in Butler township, on road leading from Arendtsville to Gettysburg five miles from Gettysburg, two miles from Arendtsville and two and one half miles from Biglerville the following real estate.

A valuable farm adjoining lands of Rhodes Mill property, Amos Fissel, Elijah Wisler property, Samuel Jacobs and with Conowago Creek flowing through farm and fenced on both sides and containing 103 acres, about 10 acres being good timber land. Improved with a weather boarded dwelling house built entirely new in 1890, slate roof and in first class repair. It is a fine county residence. An outkitchen is attached to building. Big bank barn 44 x 80 in good condition three implement sheds, corn cribs, hog pen, chicken house, smoke house, wash house and every building necessary for a farm, all in good condition and under good roofing, well of water at house never known to be dry and a well at barn. Stock can be watered from every field in farm and have access to the enclosed bottom land through which the Conowago flows. The land has been recently limed, half of it is first class meadow land and is a rich looming soil, on which large crops have been raised. It is one of the best and most productive farms in county. Plenty of fruit of all kinds on farm. It is most convenient to market, stores, churches, mill, school, etc.

Sale to begin at 1 o'clock. Farm will positively be sold to highest and best bidder.

JEREMIAH ROTH.

Public Sale.

OF A GOOD SMALL FARM.

ON SATURDAY, SEPTEMBER 22 1906, the undersigned will sell at public sale the following real estate situate in Mountpleasant township on road leading from Mt. Rock to Johns' Mill, 3 miles from New Oxford and McSherrystown.

A good small farm adjoining lands of David Smith, Frank Gross, Wm. Kohler and S. L. Johns, containing 40 acres more or less, five acres being pasture and timber. Improved with a two story weather boarded dwelling house, summer kitchen, new bank barn, carriage house, wagon shed, corn cribs, hog pen and other necessary buildings. A never failing spring on farm with force pump to house. Some fruit of all kinds. Land in a good state of cultivation and is a most desirable small farm convenient to market, mills, stores, church and school. Anyone desiring to see property should call on Nordan Kemp the tenant. Sale to begin at 1 o'clock when terms will be made known by

DAVID YINGLING.

PRIVATE SALE.

DESIRABLE property fronting 25 feet on York street running back 180 feet to a public alley adjoining lot of Samuel Spangler on the west and Miss Kerr on the east improved with a two story brick house with water and gas in it, papered throughout, large cellar laid with brick floor, a well of water on back porch, smokehouse, etc., a good large barn, wagon shed and corn crib. Also ten acres of land near the furniture factory along Love lane adjoining land of Hon. J. Swope, Hon. Edward McPherson Heirs, David Troxell and others, in a fertile condition with a good spring on it, the property will be sold separate to suit purchasers. Terms easy. Call on or address

JACOB HERBST
136 York Street,
Gettysburg.

NOTICE

NOTICE is hereby given that an application for the transfer of the Tavern License of Elmer E. Jacobs, of East Berlin Borough for the year ending Aug. 1st, 1907, to Lewis E. Martin of McSherrystown, Adams Co. Pa. has been filed in my office and will be presented to the Court of Quarter Sessions of Adams county, on Saturday, September 1st, 1906, when said Transfer will be made unless exceptions are filed prior thereto

H. U. Walter, Q. S.

NEWSPAPERARCHIVE®

SOCIAL AND PERSONAL

—C. Lee Smith, wife and daughter of Pomona, Fla., are guests of Miss Marie Smith, niece of Mr. Smith.

—As fine tomatoes as we have seen this year were presented to us by Riley Harnish.

—Horace A. Day, wife and two sons of Cleveland, Ohio, spent Saturday with his uncle, James A. Smiley and family.

—Rev. A. G. Wolf of McConnellsburg has been elected pastor of the New Market and West Fairview Lutheran congregations of Cumberland county. Rev. Wolf has accepted and will take charge Sept. 27th.

—Mrs. Aug. Wolf, York street, spent last Thursday in Biglerville.

—Mr. and Mrs. Geo. W. Spangler of this place visited friends in East Berlin last week.

—Miss Mary Baker of this place is visiting Mr. and Mrs. M. T. Ehrehart near New Oxford.

—Dr. J. H. Foreman treated Emmitsburg last week to the spectacle of flying four large kites from one string. The strange sight attracted much attention.

—Lefevre Hafer was a Gettysburg visitor last week

—Miss Annie Reck left last week for a two weeks' visit in the cities making her fall and winter millinery purchases.

—Robert C. Miller and family and John L. Sheads and family and J. I. Mumper and family returned last week from camp along Marsh Creek.

—Pius A. Miller and family and Calvin Solt and wife have returned from their week's fishing trip.

—Miss Ruth Annan left on Monday for her home in Kansas after a year spent in the East.

—Mrs. Sadie Snane of Washington, was a recent guest of Mrs. David Conover.

—Miss Annie McGuigan is the guest of Mr. and Mrs. Black in Baltimore.

—Misses Gettie and Anna Doersom have returned from a visit to York.

—Thomas D. Reindollar of Taneytown is one of the new clerks at G. W. Weaver and Son's store.

—Mrs. Geo. Edwards of Brooklyn, is the guest of her sister-in-law, Mrs. [illegible] Buehler. Mr. Edwards was here for a short time.

—Mrs. Jacob Ramer and daughter Nellie are visiting in Chambersburg.

—Mrs. Eli Fissel of Littlestown, visited relatives here the past week.

—Miss Daisy Shelley spent a few days with the Misses Dicks at their home on the Conowago.

Mrs. John Wills is visiting relatives in Washington, D. C.

—Miss Josephine Kimple, who is training for a nurse in Phila. is with her parents at the Eagle Hotel.

—Cleland Cooper will give his illustrated lecture at the Grangers Picnic this week.

—Miss Marie Wassem has returned from a visit with her brother Dr. Chas. Wassem in Phila.

—Miss Sara Smith of Indianapolis is a guest of Mr. and Mrs. Chas. Redding near town.

—Miss Fannie Krise will again take a position in G. W. Weaver & Son's Store.

—Grover C. Barkdoll of Globe Hotel spent the last few days in Waynesboro.

—Miss Mary Duttera is visiting relatives in Balto. and Miss Aouda Duttera is visiting in Smithburg, Md.

—Miss Alice Williams has returned from a visit in Hanover.

—Miss Edith Stock and brother Harry, have returned from a visit to L. M. Storm's family, McSherrystown.

—Frank Frommeyer and daughter Dora, and his brothers David of Hanover and John of Bonneauville are on a western trip to St. Louis, Cincinnatti, Brunswick and Dixon.

—Simon Frommeyer is visiting his friend Boyd Eckenrode in Lancaster.

—The W. C. T. U. will meet with Miss Mary Davis, Steinwehr avenue, Saturday afternoon at 2.30 o'clock.

—Glen Gardner of New York City was in Gettysburg last week greeting old friends. Mr. and Mrs. Gardner and family are visiting his aunts and other friends in New Oxford.

—Mr. and Mr. Horace F. Smith of York Springs are at Atlantic City.

—Rev. S. L. Rice in closing his connection with Quincy Orphanage and Home at Quincy, Pa., was complimented with a recommendation by H. J. Kitzmiller the superintendent, setting out that for the eight months he had worked as field secretary of the Quincy Orphanage and Home he had proven himself a faithful, efficient and successful officer, having given full satisfaction in every way.

—Howard Little and wife of Philadelphia are visiting Mr. and Mrs. Charles Little of Chambersburg St.

—Norman Hoke of Philadelphia is visiting his parents.

—Harry Long and his son James Long of Harrisburg were among the visitors here on Sunday.

—Westly Mickley and wife of Perth Kansas, who has been visiting Mr. and Mrs. Wm. H. Frock left for home yesterday morning.

—Wm. I. Gulden, Esq., of Pittsburg formerly of Adams Co., is visiting friends here, the first time in 35 years.

—Mrs. Lucile Warner has returned from several weeks visit at Highfield.

Mr and Mrs. J. Ed. McCammon will move early in September into their house on Balto. St. recently bought from Mrs. Conover.

—Miss Annie Swartz left last week for Freedom, Pa., to take up her work as teacher.

—I. Gonzago the Philippino law student, who has been at the Pitzer House all summer will leave on Friday, for Washington.

—Guy M. Andrew the son of Mr. and Mrs. W. O. Andrew, of Franklin township has accepted a position as cashier for the P. R. R. Company at Uniontown, Pa.

The following citizens left on last Thursday morning for a vacation by the sea at Atlantic City:

Mr. and Mrs. J. H. Colliflower.
Mr. and Mrs. Wm. H. Wierman and two daughters.
Mrs. Virgie Mickley.
Mr. and Mrs. J. B. Wineman.
Mr. and Mrs. B. Frank Lightner.
Mr. and Mrs. Dorsey Dougherty.
Mr. and Mrs. Edw. M. Bender and daughter.
Mr. and Mrs. Elias Dilfield.
Mr. and Mrs. J. Frank Hartman.
Mr. and Mrs. Robert Wonders.
Mr. and Mrs. Pius Breighner and son Clarence.
Rev. and Mrs. Chas. Reinewald of Emmitsburg, Misses Eva and Annie Danner and Mrs. Sarah Hay.
Mr. and Mrs. J. Frank Dougherty.
Mr. and Mrs. Edward H. Culp.
Jacob Raffensperger, Mark Eckert, Luther Bream and Harry Garlach.

—The following persons are in attendance at the court on the part of the Commonwealth in support of the prosecutions, under the Pure Food Law: James Foust, Special Agent, Altoona; O. D. Schock, Assistant Dairy and Food Commissioner, Harrisburg; Prof. Harry Loomis, Chemist, Harrisburg; Prof. F. D. Fuller, Chemist, Prof. Henry Cochran, West Chester, Chemist; Adam Bolenhorn, Harrisburg, who had charge of the supplies for the 4th Regt. N. G. P.; J. Herbert Thomas, one of the clerks of the Dairy and Food Commission; Festis Hollinger, Altoona and their Attorneys, Hon. James Scarlett, Danville and Capt. A. H. Woodward, Clearfield. Rev. J. K. Lloyd of Williamsport accompanies Mr. Foust.

—Next Monday, Sept. 3, will be a legal holiday—Labor Day—and the banks will be closed.

Sales of Real Estate.

The real estate of J. Peter and Eliza Miller, deceased, the farm of 58 acres in Straban township was sold to P. Emery Miller for $1590.70 and the tract of timber land of 6 acres in Tyrone township to same party at $25 per acre.

The real estate of Obediah Jacobs, deceased, of Huntington township was sold as follows, the 13 acres near Bermudian was sold to Mrs. Jacobs for $50, the farm of 141 acres was sold to Mrs. John King at $18 per acre and a piece of timberland of 7 acres at $51.25 per acre. A tract of timberland of 5 acres on Bonner's Hill was sold to S. W. King at $51.25 per acre.

C. W. Gardner of York Springs has sold his property in that place to Mrs. Margaret Jacobs on private terms, possession next April 1st.

Edward Bream of Huntington township has bought the store property in York Springs now occupied by E. K. Gardner, from J. F. Houck for $2300 and takes possession of same in the spring.

Wm. Bowers has sold one of his properties to J. Frank Myers of Huntington township.

Wash B. Myers of New Oxford has sold his Reading township farm of 114 acres near Hampton to John D. Myers of Straban township on private terms.

Adam Kimmel of Reading township purchased at public sale the Jere May farm for $1580.

Mrs. Lucretia Conover has sold her home on Baltimore street, next door to Jennie Wade House, to Ferdinand Warner, consideration $3000, and he has resold it to J. Edward McCammon.

Geo. Meckley, administrator of Wm. E. Lishey, dec'd, sold the farm of decedent of 136 acres in Huntington township at public sale last week to L. Frank Lischy for $1504.11.

P. E. Raffensperger has bought about 6 1-2 acres of timberland near Beechersville from Samuel O. Reed for $575.

Samuel O. Reed has bought from C. P. Krise of Gettysburg, his house and lot in Arendtsville for $1325.

Geo. W. Minter has bought the Harry M. Keller property in Arendtsville for $1200.

Abr. F. Trostle has bought the Ida Crum property in Arendtsville.

Harry W. Hartzel has bought from Mrs. Annie M. Thomas of Gettysburg her house and lot in Arendtsville on private terms.

Reuben W. Wildasin, executor of Jacob B. Wildasin, dec'd., sold the farm of decedent in Union township of 113 acres and 84 perches at public sale to Edward Lippy of Littlestown for $70.50 per acre.

The properties of Geo. Wm. Thomas situate in Butler township were sold on last Saturday as follows: The farm of 110 acres was sold to a Mr. Shultz of Virginia, at $50.25 per acre. The farm of 100 acres was sold to Mrs. Lettie Walter at $35 an acre. The house and lot was sold to Charles Austin for $450.

Child's Leg Amputated.

In last issue had been noted that Maurice Miller, three year old son of Mr. and Mrs. David Miller had been bitten on the right leg by a copper head snake. On last Saturday it was found necessary to amputate the leg above the knee. Dr. T. C. Miller of Abbottstown performing operation. The little fellow since operation is resting as well as can be expected.

THE W. C. T. U. will meet with Mrs. Sweeney on Balto. St. Saturday next at 2.30 p. m.

PISO'S CURE FOR CONSUMPTION
25 CTS
CURES WHERE ALL ELSE FAILS
Best Cough Syrup. Tastes Good. Use in time. Sold by druggists.

PARKER'S HAIR BALSAM
Cleanses and beautifies the hair. Promotes a luxuriant growth. Never Fails to Restore Gray Hair to its Youthful Color. Cures scalp diseases & hair falling. 50c, and $1.00 at Druggists

EASTMAN
prepares thoroughly for business and obtains **positions** for all graduates of **Complete Commercial Course.** This course gives intensely practical work in **Accounting, Banking, Correspondence, Penmanship, Stenography, Typewriting,** etc. **Telegraphy** and Railroad work also successfully taught.
Call or write for free catalogue. Address
Eastman Schools
Poughkeepsie, N. Y.
or 119 W. 125th ST., NEW YORK, N.Y.

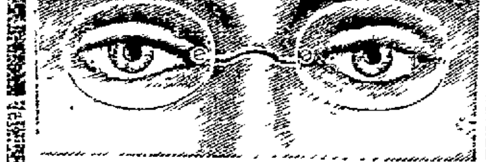
G. E. JACOBS, Ref.D.,
Specialist in
Lenses for the Eyes,
Will be in
GETTYSBURG
At 13 Chambersburg St.,
Aug. 27th to 31st.
GLASSES TO BE REPAIRED
Left at
Buehler's Drug Store
Will Receive Prompt Attention

Notice to Contractors

NOTICE is hereby given that the Borough of Fairfield will receive proposals for the construction of a system of water works in said Borough on or before October 1, 1906. The plans and specifications are on file with Christian Frey, Chairman of the Water Committee of said Borough, where they may be seen and examined by persons interested.
All bids to be in writing and sealed. The Town Council reserves the right to reject any or all bids. By order of the Town Council.
H. L. HARBAUGH, Sec'y.
td Fairfield, Pa.

Public Sale
OF VALUABLE REAL ESTATE

ON SATURDAY, SEPT. 22, 1906, the undersigned executors of the last will and testament of Sarah L. B. Crouse, deceased, late of the borough of Littlestown, Pa., and representing all the heirs of said decedent, will sell at public sale on the above date the following described real estate to wit: All located in Littlestown.

Property No. 1. The home property, a 2-story brick house with back building attached, containing 10 rooms and 2 large halls, situated on South Queen street, with a frontage of 57 feet and depth of 132 feet more or less. A large barn, smoke house and other necessary outbuildings are thereon, also well and cistern. There is a private alley with the described property of 12 feet and a 5 foot passage way.

Property No. 2. A 2-story frame store building now occupied by Charles Martin as a grocery store and two rooms above with side entrance fronting 22½ feet more or less on South Queen street and running in depth 132 feet with a good stable on rear of lot. This property has city water connections.

Property No 3. Plot of ground 24 feet more or less on South Queen street running back 91 feet to an open court 24 feet by 41 feet. Erected thereon is a barber shop, occupied by Zercher Bros., ice house, shed, etc. The alley between Jacob Keefer's and the barber shop is included in above plot.

Property No. 4. Plot of ground 30 feet, 2 inches more or less, on South Queen street running back 91 feet to an open alley. Erected thereon is a frame building occupied by Francis Starr as a cigar store. The building occupied by Jacob Keefer and an ice house is reserved.

Property No. 5. Two-story log weatherboarded dwelling containing 5 rooms and occupied by Harry Martin as a grocery store, with a frontage of 16 feet 4 inches more or less on South Queen street and running back 91 feet to an alley.

Property No. 6. The corner property situated on the corner of South Queen and East King streets, containing a store room and several living rooms on first floor and 7 rooms on second floor. Fronting 25 feet, 8 inches more or less on South Queen street and 91 feet on East King street.

The above properties, No. 5 and No. 6, will be offered separately and together and sold to the best advantage.

Property No. 7. A lot of ground on East King street with a frontage of 30 feet and running back 82 feet to an open court 24x41 feet. Erected thereon is a log stable. The pool room and buildings erected by Edward Dehoff are reserved.

There has been an alley of 11 feet laid out on East King street to an open court 41x24 feet which gives each purchaser of lots Nos 2, 3, 4, 5 and 6, free access to rear of lots.

Also six building lots situated on East King street, Littlestown borough, adjoining the property of Samuel Gutelius on the west and the property of Charles Sell on the east. The above lots have a frontage of 25 feet, 8 inches each.

Any persons wishing to view or wanting any information concerning any of the properties can call on or write to Dr. S. B. Weaver, Littlestown, Pa.

Sale to begin at 1 o'clock when terms will be made known by
DR. S. B. WEAVER,
C. S. NEWMAN,
A. W. CROUSE,
Executors and Representing Heirs of said Decedent.
W. Arch. McClean, Att'y.

Public Sale.
—OF—
ONE CAR LOAD OF RANGE HORSES

ON MONDAY SEPTEMBER, 3, 1906, the undersigned will sell at the stockyards, Gettysburg, Pa. Sale to begin at one o'clock. These are not ponies but horses ranging in age from 2 to 6 years, and weighing from 800 to 1200 pounds, bred from Shire and Percheron Horses. Reasonable credit will be given. Horses can be seen along the Chambersburg and Gettysburg pike, west of Gettysburg, after Wednesday, the 29th. Sale rain or shine.
FORBES & FORNEY.
Wm. Bender, Auct.

FOR SALE—A large gray horse, 14 years old, family broken, will work anywhere hitched, will sell privately. Call on Wm. M. Biggs, executor of Basil Biggs. jy12.tf

Will Open Sat., Sept. 1. **We Invite Inspection**

A NEW STORE
A New Stock !

On the first Saturday of September, Nineteen Hundred and Six, we will open our new quarters, 36 Baltimore Street (next door to The Citizen's Trust Company) A strictly "up-to-date" "Men's Furnishing Store." Our line will consist of everything for men but ready-made suits. These we are unable to carry at present on account of inadequate room space. By our line we mean Hats, Shirts, Collars, Underwear, Hosiery, Suspenders, Gloves, Handkerchiefs, Neckwear, Night Robes and Pajamas, Collar and Cuff Buttons, etc Our aim is to make all of our customers put their utmost confidence in us. And we in exchange want to impress upon them that everything that is handled and sold by us has our guarantee, which means that everything sold by us **MUST GIVE SATISFACTION** and if it shouldn't we will make it right. Hoping that we may have the pleasure of showing you our new store and stock some time in the coming year, and that when you do see it you will not be disappointed we remain

RUPP & ENTERLINE
The
R & E
Store

NOTE.—We want to correct a misunderstanding to people who are under the impression that this store is open only nine months of the year. This is a mistake. We are here to stay.

"To Men Who Know"
HATS
One to Four Dollars

Imperial, Stetson, Mallory, Cravenette, and others will be open to your inspection. We pride ourselves on the fact that an oddly shaped head can be fitted perfectly by us as we are in possession of a French Conpounteur—this explains itself. Remember, though, that no matter how difficult it was in the past to obtain a hat to fit, the time has arrived when headaches and numerous pads are abolished. For we can fit the most oddly shaped head.

Shirts
50c to $1.50
White, stiff bosoms
White negligee
White, pleats
Fancy negligee.
All sizes.

Collars
2 for 25c
The only All Linen Collar in Gettysburg.
We can prove it.
24 styles.

Underwear
50c to $3 a Suit
A splendid line of ribbed, fleeces, etc. Also a complete line of natural wool and fancy ribbed wool.

Neckwear

This line is so large and widely distributed that we can say no more than this: It is as complete a line as was ever shown anywhere. Everything is new. All the latest creations are represented. The styles are also here.
25 and 50c

HOSIERY
15c, 2 for 25c, 25c and 50c
An elegant, exclusive line that has no equal.
All colors.

SUSPENDERS
25c and 50c
Every pair guaranteed to give entire satisfaction. Heavy and light weights. Extra lengths.

GLOVES
Everything is here in that line. Pearl, suedes, tans, blacks, whites, etc. Exclusive styles

NIGHT ROBES AND PAJAMAS
A perfectly correct line that will be sure to please. Neat and natty.

WE INVITE INSPECTION.

RUPP & ENTERLINE
The
R & E
Store

36 Baltimore St., Gettysburg, Pa. Next Door to Citizens' Trust Company

Jayne's Expectorant Cures Coughs and Colds
For 75 years the favorite family medicine for throat and lungs.

NewspaperARCHIVE® NewspaperARCHIVE®

Gettysburg Compiler

WM. ARCH. McCLEAN, Editor and Manager

Year - - - - - - $1.50

Gettysburg, Pa., Wednesday, Aug. 29 1906

FOR PRESIDENT IN 1908.

WM. J. BRYAN
of Nebraska, on his Platform.

The next election will decide whether America is to swallow the trusts or the trusts are to swallow America.

DEMOCRATIC STATE TICKET

FOR GOVERNOR.
LEWIS EMERY, JR.,
of McKean County.

Who declared before his nomination "Have fought Machine politics for thirty years and shall continue. Never made political bargains, do not intend to, am not under contract or promise of any kind, am not bound to recognize any one directly or indirectly, am my own boss and promise to remain such."

FOR LIEUTENANT-GOVERNOR.
JERE S. BLACK,
of York.

Adams will rally for the worthy son of Chauncey and grandson of Jere the Great, from the mother county.

FOR AUDITOR GENERAL.
WM. T. CREASY,
of Columbia County.

Farmer Creasy of Columbia county, the persistent foe of the Machine for ten years in the Legislature.

FOR SECY. OF INTERNAL AFFAIRS.
JOHN J. GREEN,
of Philadelphia.

Who has fought the Gang and for Reform in Philadelphia.

DEMOCRATIC COUNTY TICKET

FOR CONGRESS
HORACE KEESEY, ESQ.,
of York.

FOR LEGISLATURE
DAVID E. GUISE
of Liberty township.

FOR JURY COMMISSIONER
EMANUEL G. FROSTLE
for 3 years.
of Highland township.
NOAH W. SELL
for 2 years.
of East Berlin.

FOR JURY COMMISSIONER
JOHN M. McKIM
of Mountpleasant township.

ONE thing above all others that every Democrat should remember is, that Wednesday, September 5th, is the last day to register in order to secure his vote in November. Getting registered is an easy matter: it is a difficult one to vote if your name is not upon the list. This fall, above all others, you will want to vote. We are going to win and you want to have the satisfaction of knowing that you helped to down the "Machine." See to it at once that your name is upon the registry.

THE Directory of Adams County compiled and published by the Stonebraker Company of Hanover is ready for delivery. It is one of the most useful directories of the county ever issued because it has more thoroughly covered the county. It includes a business and residence directory of Gettysburg, Abbottstown, Arendtsville, Bendersville, Bigierville, East Berlin, Fairfield, Littlestown, McSherrystown, New Oxford and York Springs. It also covers the rural free delivery routes from Gettysburg, Abbottstown, Bigierville, East Berlin, Fairfield, Littlestown, New Oxford, York Springs and Thomasville. The volume will prove most valuable to every business man in county or doing business in county.

JAMES S. SHERMAN, Chairman of the Republican Congressional Committee recently admitted that the Republicans stood to lose at least 40 members in the next House of Congress. An exceptionally serious condition was admitted in Pennsylvania where the revolt against the old State Machine is sweeping the State. Five Congressional districts were put in the column as likely to show change of political complexion this year and among the five was the Twentieth District composed of Adams and York counties. In a district with a normal large Democratic majority and Lafean known to be in close touch with the Penrose machine, it is conceded that all the chances are with Horace Keesey carrying the district by an old-time majority. Such admissions however must not put Democrats to sleep. To send the tidal wave of reform and good government sweeping on to Washington the work must be kept up to the closing of the polls on Nov. 6th.

A Bad Stomach

Lessens the usefulness and mars the happiness of life.

It's a weak stomach, a stomach that can not properly perform its functions.

Among its symptoms are distress after eating, nausea between meals, heartburn, belching, vomiting, flatulence and nervous headache.

Hood's Sarsaparilla

Cures a bad stomach, indigestion and dyspepsia, and the cure is permanent.

Accept no substitute.

ICE PLANT READY TO RUN

A 20 TON ICE MACHINE HAS BEEN INSTALLED.

Plant is a Mass of Wonderful Machinery that Will be Kept Busy Supplying Town With Ice.

The Gettysburg Ice Company is ready to begin the manufacture of ice. Their plant opposite the Reading Ry. depot is a collection of wonderful machinery. The plant not only occupies the brick building in which the knife factory was located but a new building partly frame and partly brick on the western side of the old plant. This building is about thirty feet wide and one hundred feet long. Wm. H. Johns was the contractor who erected the same.

In the boiler room on western side of the plant is located a new engine and boiler of 65 horse power. This power operates the 20 ton ice machine located in the new building between boiler room and brick building. The mass of machinery and pipe in this room is simply wonderful.

In a room directly south of the room containing the ice making machine is a large room filled with coils of pipe. Here between the pipes will be placed the big tin pans holding the water that will be frozen by the coldness flowing through the pipes. A overhead tract has been arranged with hauling apparatus to lift the cans of ice from their position between the pipes and carry them to a platform, where they are dipped in hot water and then the huge cake of ice will slide out of the cans into a track and be slid on an incline into the ice house which can be reached by wagons from the rear of the plant. Everything has been arranged most conveniently so as to necessitate the least amount of work and time in handling machinery and ice in the manufacturing.

The supply of water has been giving the company the most concern. An artesian well was sunk at the plant and reached a point last week, indicating a large flow of water. It is the intention to hitch on a force pump at an early date and give the well a thorough test. Town water was taken into the plant last week to be ready with a supply in the event of any failure at the well.

The ice plant will be operated as soon as every thing can be made ready and the prospects are for a large demand of ice.

The cold storage apparatus will not likely be added to the apparatus until next year. There is room in the plant for cold storage purposes but the delay to get plant in operation will cause a postponement of the installation of the cold storage apparatus.

The plant as it stands today ready to begin the manufacture of ice must have cost those interested in same about $25,000. The citizens interested in this plant are J. L. Butt, Esq., C. Wm. Beales, Merville E. Zinn, Wm. B. McIlhenny and Chas. J. Spalding. The plant is an up-to-date one in every respect and is going to fill a long felt want in this community. A supply of pure ice is assured the town for the future.

MURDER CASE CONTINUED

(Continued from page 1.)

exposure on oath of Israel C. Lentz was found a true bill.

Com. vs. Clement Weaver, charged with fornication and bastardy on oath of Mary E. Little was found a true bill.

Cases Settled.

Com. vs. Washington Wolf, charged with surety of the peace and non-maintenance by his wife, Lydia Wolf, was settled and costs paid.

Com. vs. Guy Stringfellow, charged with fornication and bastardy on oath of Charlotte Hinkle was settled and costs paid.

Cases of Com. vs. George W. Rinehart, charged on oath of Sallie Bull with surety of peace and larceny were nol prossed. Parties live in the Pigeon Hills.

Festival to Have Four Bands.

Adams Lodge, No. 325 K. of P. of Arendtsville will hold its annual festival on Saturday evening Sept. 1, 1906, at which time there will be an oriental and fantastical public parade at 6.30 p. m., also accompanied by a grand display of fireworks. There will be five lodges and four bands in the parade.

WANTED. An engineer competent to handle large engines. Must also understand boilers and their care. State wages desired and give references. Apply in writing to COMPILER Office, Gettysburg, Pa.

An Awful Runaway.

A horrifying run-away on a steep mountain road between Mont Alto and the white Pine Sanitarium occurred on last Wednesday morning. Albert Lightner of Buchanan Valley was hauling wood with a six horse team. At the point mentioned the rubbers broke and the heavy wagon jammed down upon the horses. It struck the saddle horse, knocked it down and frightened the other horses, which ran down the sharp grade, dragging the prostrate animal with them. They were finally got under control when they reached the level but the saddle horse was dead. His one foot was torn off and he was terribly cut and bruised in an ugly manner. The only thing that saved Mr. Lightner was the fact that he was on the wagon.

Weddings.

Two weddings recently occurred in Harrisburg and in each, one of the parties was well known in this county. They were the following:

Knipple—Bogar.

On August 15 Miss Sadie Bogar, daughter of Mr. and Mrs. J. Adam Bogar of Harrisburg and Oliver Knipple of Silver Run, Md., were married at the home of the bride. A sister of the bride acted as bridesmaid. After a trip to Boston, Baltimore and Washington the couple will make their home in Harrisburg.

Rohr—Neely.

Miss Kathryn Elliott Neely, daughter of J. M. Neely now of Harrisburg but a former resident of this county near New Oxford and Wm. Henry Rohr of Bryan Hill, Rappahannock county, Va., were married on August 20 at home of the bride. Miss Grace M. Neely, sister of the bride was maid of honor. The groom is connected with the Diamond Match Co. of Philadelphia.

Shultz—Stover.

On Sunday August 19 by Rev. John Jay Hill, Miss Carrie B. Stover, daughter of Mr. and Mrs. G. H. Stover and Howard C. Shultz, both of Littlestown were united in marriage.

Bortner—Null.

On August 12 by Rev. J. A. Metzger, John C. Bortner of Glenville and Miss Mary E. Null of Union township, this county.

Hartzell—Bucher.

On August 22 Samuel Hartzell, son of Mr. and Mrs. J. T. Hartzell, and Miss Ruth Bucher, daughter of Mr. and Mrs. Larkin Bucher, both of Cumberland township, were married.

Lafean Will be Nominated.

The Republican Congressional Conference of the 20th district of York and Adams counties meets today, Wed., Aug. 29, in York. The conferees from this county are Capt. Calvin Gilbert, of this place, Dr. N. C. Trout of Fairfield, and Howard Blocher of Littlestown. They will go through the form of nominating Hon. D. F. Lafean. He has been endorsed by his party conventions in both counties and there can be no doubt of his nomination.

THE Gettysburg Mills wants your wheat, at the highest cash price.

THE MARKETS.

Prices at the Gettysburg warehouses, corrected weekly by J. Geo. Wolf's Sons.

Good Dry New Wheat	68 70
New Corn	50
New Rye	40 42
New Oats	30

RETAIL PRICES.

Wheat Bran	1 05 per 100
Corn and Oats chop	1 15 " "
Flour	4 00 " bbl
Western Flour	5 25 " "
Western Oats	40 " bu
Corn	60 " "
Wheat	75 " "
Middlings	1 20 per 100
Timothy Hay	65 per 100
Rye Chop	1 30 per 100
Baled Straw	50 per 100
Baled Shavings	40 per bale

Produce at Wholesale.

Butter firm, good demand, 16 18cts., in print; eggs market firm, 16; live fowl 10c, market firm calves, 5½ cts., spring chicken 12c.

Produce at Retail.

Eggs—19 cents per dozen.
Butter—20 cents a pound.

G. W. WEAVER & SON

The Leaders

Ready

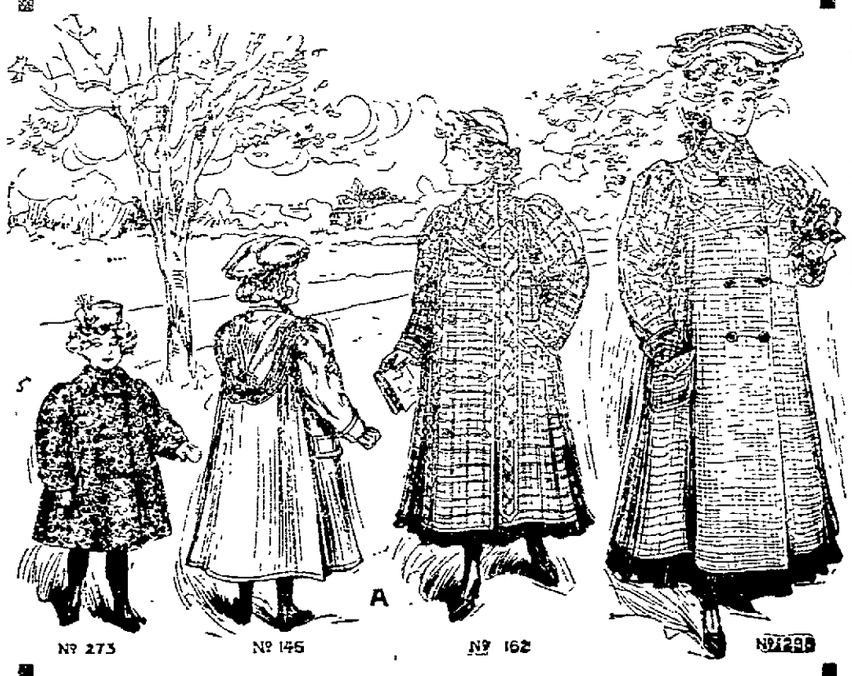

STYLE MAKE **Top Notch**

Great Variety to Choose From

THE LEADERS

Gettysburg, Pa. and Emmitsburg, Md.

Register's Notices.

NOTICE is hereby given to all Legatees and other persons concerned that the Administration Accounts hereinafter mentioned will be presented at the Orphans' Court of Adams county, Pa., for confirmation and allowance on MON the 17th. day of Sept, 1906, at 10.00 o'clock, a. m., viz:

59. First and final account of David Wagner, Executor of the last will and testament of Rebecca Lease, late of Latimore township, Adams County, Pa., deceased.

60. The first and final account of Wm. Hersh, Administrator of the estate of Maria Cowen, late of Gettysburg, Adams county, Pa., dec'd.

61. The first and final account of Harvey W. Heck, Administrator c. t. a. of the estate of Henry W. Heck, late of Mt. Joy township, Adams county, Pa., deceased.

62. First and final account of James Johnson, trustee to sell the real estate in partition proceedings of George Johnson, late of Latimore township deceased.

63. First and final account of Elmer Musselman, Exr. of H. Edith Rogers, late of Freedom township, Adams county, Pa. deceased.

64. First and final account of Wm. H. Wierman, administrator of the estate of James Oliver Cullison, late of Cumberland township, Adams county, Pa., deceased, and also as attorney in fact for the heirs of the said deceased, for the sale and conveyance of the real estate of said decedent.

D. F. STEFFY,
Register.

Sale of Personal Property

ON SATURDAY, SEPTEMBER 8, 1906, the undersigned will sell at public sale at her home on Baltimore street, next door to the Jennie Wade House, the following household and kitchen property. Spring wagon, stick wagon, wheelbarrow, set of cane seated chairs and rockers, 2 tables, six kitchen chairs and rocker, stand, bed room set, bureau, wash stand, ingrain carpet, home-made carpet, bed stead, gun, kitchen cupboard, lot of grain bags, sheep skin robe, pair scales, long ladder, lot of books, work bench, stools, wash kettle, feather bed, iron pot.

Sale to begin at 1 o'clock p. m. when terms will be made known by

LUCRETIA CONONER, Extx

TAKE your wheat where you will be paid the most money. Gettysburg Mills.

WILL sit at Court House on Aug. 30, 31 and Sept. 1 to collect school taxes. After latter date no abatement.

W. H. FROCK,
Tax Collector.

"The MATTRESS of the present and the future."

Ostermoor

EVERY other mattress in the world is stuffed—hair, cotton or feathers—jammed in at the open end of a tick. That's why lumps and holes soon cause sleepless nights. Each OSTERMOOR is built—not stuffed. Handlaid sheets of downy softness, each full size, are carefully built within the tick. It is vermin proof. An occasional sun-bath is all it requires. The tick can be taken off and washed when soiled.

$15
EXPRESS PREPAID

SEND FOR FREE 136-PAGE BOOK

Our book, "The Test of Time," not only treats exhaustively the mattress question, but also describes and illustrates with 200 pictures OSTERMOOR Cushions and Pillows for Window Seats, Cozy Corners, Hall Benches and Easy Chairs.

Look Out! Dealers are trying to sell the "just as good kind." Ask to see the name "OSTERMOOR" and our trade mark label, sewed on the end. Mattresses expressed, prepaid by us, same day check is received.

2 feet 6 inches wide, 25 lbs.	$ 8 35
3 feet wide, 30 lbs.	10 00
3 feet 6 inches wide, 35 lbs.	11 70
4 feet wide, 40 lbs.	13 35
4 feet 6 inches wide, 45 lbs.	15 00

All 6 feet 3 inches long. Express Charges Prepaid
In two part 50 cents extra. Special sizes at special prices.

Ostermoor & Co., 114 Elizabeth St.
NEW YORK.

Canadian Agency. The Alaska Feather and Down Company, Ltd., Montreal

NOW FOR SCHOOL

The lads have had a good vacation and their clothes show it. Now get them ready for school with a new outfit. You want your boy to look as well as any. We have concentrated our energies in studying the needs of the school boy and have had a special suit made that fills the bill exactly. It is up to the minute in style and so made and trimmed that it will wear like iron.

SPECIAL SCHOOL SUITS

For ages 6 to 14, **98c.** and upwards. These come in all the desirable wear-well fabrics.

Rules and Blotters given away to Customers.

SCHOOL FURNISHINGS

BOYS' SCHOOL SHOES 80c and upward.
KNEE PANTS 50c kind at **38C.**
HATS AND CAPS, NECKWEAR, ETC.
At lowest prices.

We have premiums free for our customers, come and get some coupons for these premiums.

New York Clothing Store
O. H. LESTZ,
Centre Square, Gettysburg.

∴ Portable Cottages ∴

PRICE
$125
FREIGHT PAID
Guaranteed
TEN YEARS.

Style No. 100. THE PREMIER PORTABLE COTTAGE **Size 12x18 ft**

Can be erected in Two hours.

Refer to:
First National Bank, St. Johns, Mich.
State Bank, St. Johns, Mich.
The St. Johns News, St. Johns, Mich.

It would be impossible to equal this delightful little cottage even if double the price was paid. It is only by manufacturing large quantities that we can supply such a house at the price.

Built of sections of selected white pine cove siding 7-8 inch thick. Standards of yellow pine and an interior wall of select yellow pine grooved, tongued and matched. This building is equally suitable as summer or winter use. The roof is in sections and is strongly constructed of yellow pine over which is laid best quality of canvas duck. The windows are glazed and open outward. Doors are fitted as sketch. There is a porch in front and if desired a small kitchen, 6 ft. by 9 ft., can be placed at rear for which an extra charge of $25.00 is made.

We can build you any size house.

We Build Greenhouses, Conservatories, Auto Houses, Pavilions, Churches, Hospitals, Studios, Stores, Offices and Portable Buildings of every Description.

SEND AT ONCE FOR BOOKLET NO. 519. DO NOT DELAY.

Chas. F. Manley, Premier Mfg. Works, Dept. B, St. Johns, Mich.

NewspaperARCHIVE®

Administratrix Sale

OF VALUABLE REAL ESTATE.

ON THURSDAY, the 6th day of SEPTEMBER, 1906, the undersigned administratrix of B. F. Lerew, late of Latimore Twp., Adams Co. Pa., dec'd, by virtue of an order issuing out of the Orphans' Court of Adams Co., will sell at public sale the following described farms and pieces of real estate belonging to said estate.

No. 1. A FARM situated in Latimore Twp., Adams Co., Pa., containing 116 acres and 127 perches of land, immediatly adjacent to the village of Latimore and adjoining lands of Wm. E. Brough, Jacob A. Brough, the heirs of Joseph Fickes, Henry G. Harbold and others. This farm is improved with a large 2½ story stone house, large frame bank barn and numerous out-buildings. Running water in house and barn. There is an abundance of fruit trees on this farm. The farm is in a high state of cultivation and is regarded as one of the most productive and valuable farms in Latimore Twp.

No. 2. A FARM situate in Latimore township, Adams county, fronting on the road leading from Latimore to Dillsburg, adjoining lands of Henry Strayer, Edward Shultz, George Johnson, Samuel Dahlhammer, Jacob Sipe, Mrs. Wm. Brough and others, containing 103 acres, more or less, improved with a Two-story Frame House, with a Two-story Brick building attached, Frame Bank Barn, Hog Pen, Smoke House and Outbuildings. An apple orchard and other fruit trees provide an abundance of fruit. The farm is very productive and is in every respect desirable.

No. 3. A TRACT OF LAND situate in Latimore township, Adams county, fronting on the road leading from Upper Latimore to Deardorff's Mill, adjoining lands of Wm. E. Brough, Peter Brough and others, containing 4 acres more or less, improved with a Two-story Frame House, Frame Stable and Outbuildings.

No. 4. A TRACT OF TIMBER LAND situate in the township of South Middleton, county of Cumberland and State of Pennsylvania, adjoining lands of C. W. and D. V. Ahl, George Waldkirch, Foster L. Cline and others, containing 25 acres and 150 perches. This is a very desirable tract of timber.

Tract No. 1 will be sold on the premises at 1 o'clock p. m. At the same time and place Tract No. 4 will be sold. Tract No. 3 will be sold on the premises at 2 o'clock p. m. Tract No. 2 will be sold on the premises at 3 o'clock p. m. Terms will be made known on the day of sale by MAGGIE J. LEREW, Administratrix.

L. L. Lerew, Auct. jy25.ts

Administratrix's Sale

OF VALUABLE REAL ESTATE

ON THURSDAY, SEPT. 6, 1906, the undersigned, administratrix of William J. Wampler, late of Mountpleasant township, deceased, by virtue of an order issuing out of the Orpnans' Court of Adams County, will sell on the premises the following described real estate:

No. 1. A small farm lying along the Kilpatrick road leading from the York pike to the Bonneauville road, about two miles from Bonneauville and one mile from the York pike, containing about 20 acres of land, adjoining lands of Charles Strasbaugh, John Kerrigan, Rolandes Feeser, and others. The buildings consist of a story and a half log weatherboarded house, weatherboarded barn and all necessary outbuildings. There is an orchard of apples and peaches in good bearing condition. Never failing well of water at the house. A small stream of running water through this farm.

No. 2. A small farm containing about 14 acres, on the new road leading from the Kilpatrick road to Salem church, a short distance from No. 1, adjoining lands of Rolandes Feeser and Abraham Shanebrook, improved with frame barn, well of water. A small orchard is on this place. Running water through this place.

Sale of No. 1 will be held on the premises at 1 o'clock, p. m., and immediately after the termination of this sale, No. 2 will be sold on the premises. MARY S. WAMPLER, Administratrix.

F. X. Gebhart, Auct.

PRIVATE SALE

THE undersigned will offer his farm for sale situated in Butler township, 2 miles east of Arendtsville, and 6 miles north of Gettysburg, and 1 mile south west of Biglerville, adjoining lands of Jacob Shriver, Harry Deardorff, Mrs. Dr. Thomas and Mrs. Amos Bittinger and others, containing 91 acres, several acres being timberland, improved with a good bank barn, good house, good wash house with all necessary outbuildings, 2 wells of water, a good spring near the door, a good orchard. The land is under good cultivation. A never failing stream of water running through on one side of the farm. Any person wishing to view the farm can call on the undersigned living on the farm.

THOMAS A. FISHER.

NOTICE

SEALED proposals will be received by the undersigned Property Committee of Town Council of Borough of Gettysburg with right to reject any and all bids.

For painting outside wood work of Engine House, two coats pure white lead-and-oil work to be finished not later than Sept. 20. Bids should be submitted to the undersigned not later than 6 p. m. August 22.

For painting all street signs bearing the names of streets with Aluminum paint. Bids to be submitted at next meeting of Town Council Sept. 4.

For the purchase of the old gas lamp posts not in use in borough, purchaser to disconnect posts and close the mains, remove the posts, fill up the holes and repair and make pavements where posts stood. Purchaser to be entitled to the old iron at highest acceptable bid. Bids to be submitted at next meeting of Town Council Sept. 4.

E. P. WISOTZKEY, Chairman,
C. A. BECK,
ED. H. CULP,
Property Committee.

ADMINISTRATOR'S NOTICE

G. E. BROWN'S ESTATE.—Letters of administration on the estate of G. E. Brown, late of Fairfield Borough, Adams Co. Pa. deceased, having been granted to the undersigned, he hereby gives notice to all persons indebted to said estate to make immediate payments and those having claims against the same to present them properly authenticated for settlement.

HARRY E. BROWN, Fairfield.
Or his Attorney
W. C. Sheely, Esq.

PUBLIC SALE

OF LUMBER AND WOOD.

ON FRIDAY, AUGUST 31, 1906, the undersigned will sell at Public Sale on R. H. Black farm in Cumberland township on Taneytown road, 3 miles from Gettysburg, a lot of Scantling, Boards and Lumber, 50 cords of Slab Wood, 15 acres of Tree Tops and Uncut Timber, Chips, Chunks, Sawdust, etc. Sale to begin at 1 o'clock p. m.

J. A. TAWNEY.
J. M. Caldwell, Auct. a22.ts

EXECUTOR'S NOTICE.

SARAH E. SPANGLER'S ESTATE.—Letters testamentary on the estate of Sarah E. Spangler, late of Gettysburg, Adams Co Pa., dec'd, having been granted to the undersigned, he hereby gives notice to all persons indebted to said estate to make immediate payment, and those having claims against the same to present them properly authenticated for settlement.

Or his Att'y LEVI SPANGLER,
C. E. Stahle, Esq. Executor.

EXECUTOR'S NOTICE.

PIUS P. HEMLER'S ESTATE.—Letters testamentary on the estate of Pius P. Hemler, late of McSherrystown borough, Adams county, Pa., deceased, having been granted to the undersigned, he hereby gives notice to all persons indebted to said estate to make immediate payments and those having claims against the same to present them properly authenticated for settlement.

E. J. McCLEARY,
Or his Attorney, Shamokin.
Wm. McSHERRY. jy18.6t

LABORERS WANTED

—IN—

BAUGH'S FERTILIZER WORKS

Foot of Clinton St., Canton,

BALTIMORE, MD.

INSURE YOUR PROPERTY IN The Adams County Mutual Fire Insurance Comp'y

HOME OFFICE

GETTYSBURG

D. P. M'PHERSON, President.
C. G. BEALES, Vice Pres.
G. H. BUEHLER, Secretary.
J. ELMER MUSSELMAN, Treasurer.

MANAGERS.

H. C. Picking - - - - Gettysburg
W. R. White - - - - - - Fairfield
J. W. Taughinbaugh - - Hunterstown
I. S. Miller - - - - - East Berlin
C. G. Beales, - - - - York Springs
J. D. Neiderer - - - McSherrystown
D. R. Musselman - - - - - Fairfield
Abia Smucker - - - - Littlestown
C. L. Longsdorf - - - - Flora Dale

F3-'04-1yr

Do You Need

Lumber, Building, Material, Patent Wall Plaster, Roofing, Slate, Terra Cotta Tiling, Prepared Coke, Portland and Rosedale Cement Coal or Fire Wood?

GO TO

J. O. Blocher

Railroad and Carlisle Streets

EDGAR C. TAWNEY.

Dealer in Bread, Rolls, Cakes and Pretzels. Everything fresh and of the best.

West Middle St., Gettysburg

PRIVATE SALE.

THE residence of the late I. A. Trostle, deceased, located on Carlisle street, near Lincoln avenue, Borough of Gettysburg. The lot is 60x180 feet, house contains 9 rooms and bath room, large out kitchen, stable, and other improvements. Will be sold on easy terms. Apply to

WM. HERSH.
J. L. KENDLEHART,
a 9 tf Attys. for Heirs.

NOTICE

TO THE PUBLIC:

I have purchased the well-known Ephraim Minnigh confectionery and will conduct the business in all its branches satisfactory to all who may patronize me.

Respectfully.

JOHN L. SHEADS.

37 Chamb'rsb'rg St. United 'phone 1612

NOTICE!

EDWARD M. LIGHTNER will continue the ICE BUSINESS of J. M. Minnigh, taking posession in the spring and asks the continuance of his patronage.

Cash Reduction

Sale of

OXFORDS

About 500 pairs must go.

No old stock in this lot.

New, stylish and up-to-date.

C. B. Kitzmiller

Get next to the Compiler Contest—on third page—Get votes for your church—The church with highest votes will be awarded the fund which grows every day.

Gettysburg National BANK

FOUNDED 1814

REORGANIZED AS

National Bank

Directors:

JOHN A. SWOPE
WM. M'SHERRY
THOS. G. NEELY
R. M. WIRT
H. P. BIGHAM
DONALD P. M'PHERSON
C. L. LONGSDORF
N. C. TROUT
H. C. PICKING.

Net Earnings as National Bank Over $700,000

Does a General Banking Business
Interest Paid on Deposits
Accounts Solicited
Foreign Exchange Supplied.

J. Emory Bair, Cashier

REUBEN H. CULP

141 EAST YORK STREET.

PAPER-HANGER and DECORATOR

Have just received a large and and varied stock of

WALL PAPER

In all the Latest Styles

To be Sold at Lowest Prices

Paper hanging done on short notice and in a workmanlike manner. a22.tf

DRUGS

WHEN YOUR DOCTOR PRESCRIBES he expects that his prescription will be filled with

Pure Drugs.

Naturally he expects they will be filled here.

L. M. Bueher,

—Successor to—
A. D. BUEHLER & CO.,
—GETTYSBURG, PENNA

J. Geo. WOLF'S SONS,

LIMITED.

(Successor to J. Geo. Wolf & Sons.)

Wholesale and Retail Dealers in

GRAIN, FLOUR, SALT, FEEDS,

&c. Also a large assortment of

..LUMBER and COAL..

We wish for a continuance of all the old customers of the house and the public in general We pay the cash for all our goods and WE SELL FOR THE CASH. Oct. 17, 1888,1tf

GETTYSBURG MARBLE & GRANITE WORKS

LIBERTY STREET.

We can furnish anything desirable in the Monumental line. Monuments, Headstones, Markers, Posts, etc., in Granite & Marble of the best material finely finished and at reasonable prices. It will be to the advantage of those contemplating the erection of a memorial to departed friends, to call and examine our stock, workmanship and prices, before placing an order.

L. H, MEALS, Prop.

CURES CONSTIPATION

Relief that comes from the use of pills or other cathartics is better than suffering from the results of constipation, but relief and cure combined may be had at the same price and more promptly, for

Lane's Family Medicine

is a cure for constipation, and the headache, backache, sideache and general debility that come from constipation stop when the bowels do their proper work.

Sold by all dealers at 25c. and 50c.

GET THE BEST

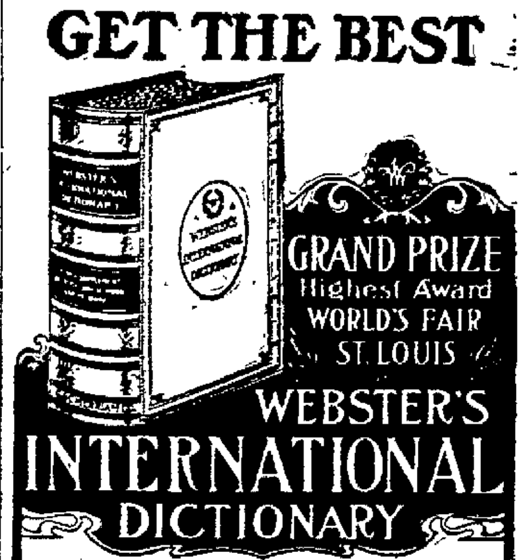

GRAND PRIZE
Highest Award
WORLD'S FAIR
ST. LOUIS

WEBSTER'S INTERNATIONAL DICTIONARY

Recently Enlarged WITH

25,000 New Words

New Gazetteer of the World with more than 25,000 titles, based on the latest census returns.

New Biographical Dictionary containing the names of over 10,000 noted persons, date of birth, death, etc.

Edited by W. T. HARRIS, Ph.D., LL.D., United States Commissioner of Education.

2380 Quarto Pages

New Plates. 5000 Illustrations. Rich Bindings.

Needed in Every Home

Also Webster's Collegiate Dictionary
1116 Pages. 1400 Illustrations.
Regular Edition 7x10x2⅝ inches. 3 bindings.
De Luxe Edition 5¾x8⅝x1½ in. Printed from same plates, on bible paper. 2 beautiful bindings.

FREE, "Dictionary Wrinkles." Illustrated pamphlets.

G. & C. MERRIAM CO., Publishers, Springfield, Mass.

TO IMPROVE YOUR COMPLEXION

Clear up your skin, and be free from pimples, moth spots, sallowness, and chronic constipation, use Laxakola tablets. Trial size 5 cents.

A valuable treatise, "Complexion Secrets," enclosed with every 25c. box.

The People's Drug Store, Gettysburg, Pa.

LADIES — Dr. LaFranco's Compound

Safe, Quick, Reliable Regulator

Superior to other remedies sold at high prices. Cure guaranteed. Successfully used by over 200,000 Women. Price, 25 Cents, druggists or by mail. Testimonials and booklet free.

Dr. LaFranco, Philadelphia, Pa.

HUBER'S DRUG STORE

Now occupies New Room Next Door.

Handsomely Furnished
Increased Facilities
New Soda Fountain

Come, See Us In the

NEW ROOM

ADMINISTRATOR'S NOTICE

DANIEL L. RESH'S ESTATE.—Letters of administration on the estate of Daniel L. Resh, late of Mountpleasant township, Adams Co. Pa. deceased, having been granted to the undersigned, he hereby gives notice to all persons indebted to said estate to make immediate payments and those having claims against the same to present them properly authenticated for settlement.

H. J. SNEERINGER,
j 11 6t Gettysburg R. F. D., 9.

Contracting Wanted.

I am located in Gettysburg prepared to devote myself to business of contracting and repair work. I can point to such buildings as Meade High School, new Dormitory at College and many other buildings which I erected under contract. I respectfully ask for a share of the public patronage.

tf Merville E. Stallsmith.

WANTED—Fifty operators on shirts. Steady work. Good pay. Girls paid while learning. We are manufacturers, we are no contractors. I. Unterberg, Washington St.

WHEN YOU WANT YOUR PIANO TUNED

Send For

R. C. SPANGLER

Gettysburg, Pa.

The Key to a Fortune

[Original.]

John Nettleton was an inventor. He invented a number of small devices for various purposes, but none of them turned out to be of value, or, if they did, some one who furnished the means to put them on the market reaped the benefit. Nettleton's wife and a girl she had adopted stood by him through all his disappointments. His son Peter, as soon as he became old enough to shift for himself, became a machinist and drifted away from home.

Peter knew enough of such matters to feel sure that if his father had invented means of overcoming the defect he had made a model of the contrivance. He and Maggie hunted all over the house for such a model. Every closet was ransacked, spaces under the eaves of the roof, cellar and workshop, to no purpose. The model was not to be found.

The pet scheme of John Nettleton's life was a machine for saving labor, the object of which he alone understood. While thus engaged he dreamed at night of great fortunes secured, or that some one was destroying his model just as he had perfected it. Often his wife would awaken him when he was struggling in nightmare. But before he accomplished his object she died, leaving no one but Maggie Thorpe, her adopted daughter, to care for him. She remained with him and was a perpetual bow of promise.

It was several years after his wife's death before Nettleton struck the fundamental idea of his machine. But on applying it he found that a device was necessary to overcome a defect which, though trifling in itself, rendered the machine useless. He worked three years over this and overcame it. Then he made a model of his machine, and a separate model of his contrivance to overcome the defect. He had been so swindled by persons appropriating his inventions that he chose to keep a key to this one, which would alone unlock the secret. The model of the machine he kept in his workroom. The model of the contrivance he kept no one knew where.

But with all his precaution John Nettleton never reaped the benefit of his invention. Death took him away so suddenly that he had no time to reveal to any one where he kept the model he called his key model. Peter was called home to bury his father and found nothing to represent an inheritance except a will bequeathing the little house and the invention to Maggie Thorpe. Peter saw the model of the machine, and, being a machinist, was delighted with it; but, setting it in motion, he soon saw the defect. It seemed a simple matter to remedy that, and he set to work to do so. Maggie told him that his father had done so, but she knew not by what contrivance.

Peter obtained employment near by and nights and holidays went to his father's workshop to find a remedy for the defect. As his father had been encouraged by Maggie, so was the son. She would go into the workshop, which was in the rear of the house, when he was there, and when she found him despondent would remind him that his father had overcome it, and what had been done once could be done again. Often late at night the shop door would open to reveal Maggie's sympathetic face while she held in her hand a plate on which she had placed a simple supper.

But Peter had not the genius of his father and at last made up his mind that if he did not give up hunting for the secret he would go mad. Then, and not till then, Maggie advised him to give it up and reminded him that there were fortunes to be made in other ways.

Peter decided to go back to the work he had done before his father's death, but when he came to part with Maggie he found that he had won a greater treasure than fortune—the heart of a pure young girl whose disposition would render her the most valuable of wives. With this discovery he made another—that he could not go and leave Maggie. He must take her with him.

Peter bought a plain gold ring which he took to Maggie. Not finding her in the house he went to the shop. She was there soldering a kettle that had become leaky. Peter produced the ring and as he was about to slip it on her finger dropped it. It rolled into one of the great seams between the boards in the floor.

There was nothing to do but take up a board. Peter took up two and found the ring on a box placed between the joists. He took out both the ring and the box, and seeing that the latter was locked Maggie went for John Nettleton's keys, which she had kept since his death. She unlocked the box and displayed a model.

Something told them both at once that here was the missing key to a fortune. Taking out the model Peter turned with it to the model of the machine, but Maggie espied a paper in the bottom of the box.

God, if necessary, will direct my little girl to this.

Peter saw at once how the connection was to be applied to the machine and catching up a screwdriver made the attachment. Then setting the whole in motion they both watched it working smoothly.

"Peter," said Maggie at last, handing him the paper, "see what your father said about our finding the key to a fortune."

"The key to a fortune," he said after reading it, "is often the goodness of a woman. At any rate it is so in this case." FLORA MILLIGAN.

MAKING A CUP OF TEA

THE WAY TO GET THE THEINE AND AVOID THE TANNIN.

Dark Liquid Does Not Mean Excellence, and the Darker the Liquid Is the More Evil Are Its Effects. Chinese Tea Is Said to Be the Best.

Perhaps I may be allowed to make some comments on a subject that is of interest to all homes—namely, a cup of tea and the making of it. The first proposition is that the dark color of tea does not mean excellence, the second that the darker the liquid is the more evil are its effects and the third that the best tea is Chinese. These are the opinions of an importer. It is worth noting, I think, that they are also the scientific opinions and, further, that this is a case where doctors agree. What must properly be described as the pharmacology of tea is simple and well understood, and as it concerns every one it may be briefly discussed here.

For practical purposes tea consists of two things, the first being tannic acid, also known as tannin, and the second being theine, also known as caffeine. Let us consider each of these. The tannin, or tannic acid, occurs in the tea leaf, as in so many other plants. It is less readily soluble than the theine and is much less readily obtained from the Chinese leaf than from the Indian, the latter, together with the Cingalese, containing much more of this substance.

Tannic acid has no attractions for the palate except in the case of people who like a little bitterness, and it has no action on the nervous system, none of it, indeed, being absorbed by the body. Its action upon the tissues with which it comes into immediate contact is wholly deleterious. I do not say that it is necessarily serious, but what action there is is wholly bad. Notably does it interfere with the digestibility of foodstuffs. Plainly, therefore, a chief concern in the production of the best beverage from tea should be reduction of the tannic acid to a minimum. This is to be accomplished, first, by using the leaf which contains least of it, and, secondly, by sharply limiting the length of the infusion. It has been clearly proved that practically all the theine that can be obtained from the leaf is obtained in the first three minutes, whereas the amount of tannin increases markedly even between the twentieth and fortieth minutes.

In the opinion of not a few, the said tannin is largely responsible for the deleterious effects frequently attributed to the theine. This last is an invaluable ingredient of tea; it is the same substance as that which gives its value to coffee, but is present in less abundance in the tea leaf than in the coffee bean; it is a nervous stimulant of the purest kind and belongs to an entirely different class from the pseudo-stimulants, such as alcohol. In some ways this is one of the most remarkable of all known drugs. It appears to be unique in that it stimulates the functions of the cerebrum, the highest portion of the brain, without inducing any subsequent reaction that can be detected. It has no second stage of action comparable to that of alcohol and opium, and in cases of emergency it is capable of postponing sleep for hours, and, more than that, of maintaining the mental activity as in the daytime. I may confess that in past years I have systematically used caffeine for weeks on end for this purpose without any deleterious results; but this is quoted for illustration, not imitation.

Now, it is plain that, so far as the remote consequences of a cup of tea are considered, it is the theine or caffeine that we desire, and the tannin that we do not desire. The relative solubility of the two substances exactly suits our convenience. If it were necessary to extract all the tannin in order to get any theine there might be some excuse for the lady who likes her tea to have a little "body" to it, or for the servant girl who keeps her teapot on the hob all day. But the fact is that it is possible to obtain all the theine desired, while reducing the amount of tannin to a minimum. At present the public taste is thoroughly vitiated. No one who has given the matter a fair consideration, or who cares to permit any palatal delicacy at all, will question that the fine aroma of a cup of properly made Chinese tea is in a different category altogether from the sensations aroused by the concentrated solution of tannin, which is usually offered under the pseudonym "a cup of tea," which things are written without prejudice.

In order to make reasonably complete this brief account of the cup that cheers, I must add that it contains a small proportion of a volatile oil, which is of small physiological importance, but which contributes largely to the gustatory character of tea. The chief public delusion in this connection is that the sense of taste may be implicitly trusted. You think you are not getting your money's worth unless your senses are violently assailed. It is as if you judged the power of music in terms of the amplitude of the sound waves. The master's pianissimo chord has more potency than the sforzando of mediocrity.—Pall Mall Gazette.

A Little Vague.

A Boston lady seeking summer board on a farm saw an advertisement giving a description of about such a place as she wanted and sent a letter of inquiry. She received the following information as to terms:

"We charge $5 a week for men, $4.50 for ladies and $4 for children old enough to eat, all ages and sexes to pay more if difficult."—Lippincott's Magazine.

NEWSPAPERARCHIVE®
NEWSPAPERARCHIVE®

ALL OVER THE COUNTY

SOME RECENT SALES OF COUNTY REAL ESTATE.

Child Bitten by Snake—Biglerville Gets a Cleaning—Heavy Weight Girl—Lamp Explosion.

Maurice Miller, a four year old son of David Miller of Berwick township was bitten on the right foot by a copperhead snake while playing on public road near his home. Dr. T. C. Miller of Abbottstown has been attending the child, who was in a serious condition for some days.

S. C. Haner, executor of John F. Haner, dec'd., sold the farm of decedent in Cumberland township containing 98 acres to Wm. Rider for $2,705.

Biglerville is now boasting of the cleanliness of its streets. Its hay crop may have been uncut to this day had not our correspondent from that place touched up the borough authorities. Next day they went to work, cut all the grass and weeds down and had a general cleaning up and now they are boasting about having washed their face, after they were told to do it.

Huntington township is claiming the heavy weight girl of the county in the person of Flora, the 12 year old daughter of Mr. and Mrs. Adam Chronister, who on her recent twelfth birthday weighed 128 1-2 lbs.

An exploding lamp endangered the house of Ervin C. Hoover of Hampton on a recent evening. Mrs. Hoover had taken a child up stairs to put to sleep, leaving a lamp lit in the room so if child should get awake before the family retired immediate attention could be given. The lamp in some way exploded and when discovered a lot of clothing and carpet was burned and furniture damaged. Its early discovery made it possible for the family to put it out.

The school board of Oxford township has elected the following teachers: Union Independent, Miss Margaret Lawrence. Clear View Mark G. Baker and Red Hill Luther B. Yohe.

The small farm of heirs of Lovina Sellers, 9 acres and 115 perches in Union township was sold to Maurice Jones of Deep Run, Md., for $1,100.

DIGESTION DECIDES IT.

Good Digestion More Than Half the Battle.

Life is a ceaseless struggle for success because success is supposed to insure happiness.

Ambition and ability make for success, but without health too, failure is more than probable.

If the digestion is poor, the nerves unsteady, the blood thin, the weight less than it should be, and ambition and energy at low tide because of stomach trouble, failure is almost a certainty.

Whether you make much or little of life, whether you fail or succeed, your digestion largely decides it. So confident are the People's Drug Store that Pepsicola Tablets will renew your energy, steady your nerves, drive away that tired feeling, give tone to the digestion, improve your appetite, bring up your weight to where it should be, put new color into your cheeks and new life into your stomach that they continue to sell this grand dyspepsia remedy on the money-back plan.

Have confidence. The guarantee absolutely protects you. The People's Drug Store will gladly pay back your quarter if at the end of ten days' treatment you have not been cured or decidedly benefited.

G. H. Knouse of Brysonia lost three large hogs recently from some unknown cause.

In Self Defense

Major Hamm, editor and manager of the Constitutionalist, Eminence, Ky., when he was fiercely attacked, four years ago, by Piles, bought a box of Bucklen's Arnica Salve, of which he says: "It cured me in ten days and no trouble since." Quickest healer of Burns, Sores, Cuts and Wounds. 25c at all druggists.

M. G. Nagle of Abbottstown in his hatchery got 4590 chicks from 47500 eggs, a hatch of 71 1-2 per cent.

A Mystery Solved.

"How to keep off periodic attacks of biliousness and habitual constipation was a mystery that Dr. King's New Life Pills solved for me," writes John N. Pleasant, of Magnolia, Ind. The only pills that are guaranteed to give perfect satisfaction to everybody or money refunded. Only 25c at all druggists.

An auto and a horse had a collision in Abbottstown recently with result that one of the lights of auto was smashed, white horse was uninjured.

Hay Fever and Summer Colds.

Victims of hay fever will experience great benefit by taking Foley's Honey and Tar, as it stops difficult breathing immediately and heals the inflamed air passages, and even if it should fail to cure you it will give instant relief." The genuine is in a yellow package. People's Drug Store.

A horse of C. B. Kauffman of Reading township, struck its head against a post and knocked out an eye.

Eczema, scald head, hives, itchiness of the skin of any sort instantly relieved, permanently cured. Doan's ointment. At any drug store.

Daniel Grove will move this fall into property near Hacor's mill, purchased of Philip Steffan.

Don't drag along with a dull bilious, heavy feeling. You need a pill. Use DeWitt's Little Early Risers, the famous little pills. Do not sicken or gripe but results are sure. Sold by L. M. Buehler.

Sale List.

Fri. Aug. 31.—Geo. Meckley, Exr. of Wm. Meckley, Tyrone, Farm.

Fri. Aug. 31.—J. A. Tawney, Wood Sale.

Sat. Sept. 1.—Geo. Meckley, Exr. of Wm. Meckley, Straban, House and lot.

Sat. Sept. 1—H. P. Bigham, Adm. of Levi Snyder, Cumberland, Farm.

Thurs. Sept. 6.—Mary S. Wampler, Admrx. Wm. J. Wampler, Mt. Pleasant, Farms

Thurs. Sept. 6.—Maggie J. Lerew, Admrx., B. F. Lerew, Latimore, Farms.

Thurs. Sept. 13.—Calvin Good, Exr, of Mary Unger, Union, Farm, etc.

Fri. Sept. 14.—P. A. Miller, Assignee of John Homan, Cumberland farm.

Sat. Sept. 15.—Jeremiah Roth, Butler farm.

Sat. Sept. 15.—P. A. Miller, Assignee of John Homan, Gettysburg residence and 14 acres.

Sat. Sept. 22.—David Yingling, Mt. Pleasant, farm.

Sat. Sept. 22.—Exr. of Sarah L. B. Crouse, Littlestown, Houses and Lots.

Calendar.

Blue and Gray Reunion—Sept. 15-18.

State Firemen's Convention, Oct. 1-5.

State Sunday School Convention, Oct. 10-12.

Nearby Fairs.

Following are the dates of nearby fairs for this year:

Grangers' picnic Williams' Grove August 27 to Sept. 1.

Lebanon Valley Fair Association, Lebanon, August 28-31.

Middletown Fair Association, Middletown, September 4-7.

Hanover Agricultural Society, Hanover, September 11-14.

Cumberland County Agricultural Association, Carlisle, September 25-28.

York County Agricultural Society, York, October 1-5.

Berks Agricultural Society, Reading, October 2-4.

A GUARANTEED CURE FOR PILES

Itching, Blind, Bleeding, Protruding Piles. Druggists are authorized to refund money if PAZO OINTMENT fails to cure in 6 to 14 days. 50c.

$1 Excursion to Baltimore.

$1 Excursion to Baltimore on Monday Sept. 3, under auspices of Conewago Benefical Society of Conewago, Penna. Street Parades of Labor Organizations. Two games of Baseball. Train leaves Gettysburg 7.15 a. m., Granite 7.24, Gulden's 7.26, Brush Run 7.31, New Oxford 7.36, Berlin Junction 7.42, Bittinger 7.45, and Hanover 7.55. Returning leave Hillen Station at 11.30 p. m.

Notice to Farmers.

The books of account of D. A. Conover, deceased, have been placed in the hands of the undersigned for collection. All persons indebted to this estate will please call at my office and settle.

W. C. Sheely, Attorney.
a15 6t Gettysburg, Pa.

Save your Compiler, save the Coupons in contest, see page 3. Every coupon may count votes for your church by complying with conditions.

The church of Great Conowago, Hunterstown, will hold a festival in the grove around the church, Aug. 29, beginning at 3 o'clock in the afternoon. More than usual efforts are being made to entertain and a large crowd is expected.

The Mite Society of the Memorial United Brethren church of Gettysburg will hold a festival in the Grove near Mt. Zion School house on Sat. evening Sept. 1st. This Grove is two miles south of Gettysburg along the Baltimore pike. Everybody cordially invited.

Desirable House and business place at private sale on York street, Gettysburg.

Also Farm in Straban township. For particulars inquire of

Wm. McSherry,
a22 4t Attorney at Law.

If you are troubled with the heat take the following prescription to the Peoples' Drug Store and have it filled atjonce.

℞ Ice Cream Soda q. s.
Signa:
One glass, repeat as often as you like.

For Sale.—House and lot with one acre of land at McKnightstown station alongside W. M. R. R.

Theodore Houck,
Gettysburg, Pa.

For Sale.—House and Lot on S. Baltimore St. House and Lot on S Washington St. Inquire of Wm. and Wm. Arch. McClean. tf

For Sale.—A lot of good pigs Also wish to buy 100 young pullets and will pay 2 cts. above market price. Call on or address

H. E. Slaybaugh,
Guernsey P. O.

The Compiler needs money and will give a share of what is received to county church getting greatest number of votes. See contest on 3rd page.

Wanted.—A boy 16 or 18 years old to be sexton to a Catholic priest in the country. Apply by letter to this office.

KILL THE COUGH AND CURE THE LUNGS

WITH **Dr. King's New Discovery**

FOR CONSUMPTION COUGHS and COLDS

Price 50c & $1.00 Free Trial.

Surest and Quickest Cure for all THROAT and LUNG TROUBLES, or MONEY BACK.

Hanover loaned the Littlestown and Hanover turnpike their new steam road roller and it broke through floor of bridge over Little Conowago Creek.

Warning.

If you have kidney and bladder trouble and do not use Foley's Kidney Cure, you will have only yourself to blame for results, as it positively cures all forms of kidney and bladder diseases. People's Drug Store.

The assault and battery cases brought by Lewis Laughman against Harry Cole before Justice Lilly were dismissed.

Complexion Secrets.

Bright eyes, a ruddy glow and fresh complexion free from pimples, sallowness and blotch spots, may be had by every woman who will use Laxakola tablets, a positive cure for chronic constipation, trial size 5 cts. The People's Drug store.

Miss Vetie Arentz, daughter of Frank Arentz of Mt. Joy township broke her left arm between wrist and elbow by stepping into a hole while picking berries and falling.

Men Past Sixty in Danger.

More than half of mankind over sixty years of age suffer from kidney and bladder disorders, usually enlargement of prostate glands. This is both painful and dangerous, and Foley's Kidney Cure should be taken at the first sign of danger, as it corrects irregularities and has cured many old men of this disease. Mr. Rodney Burnett, Rockport, Mo., writes; "I suffered with enlarged prostate gland and kidney trouble for years and after taking two bottles of Foley's Kidney Cure I feel better than I have for twenty years, although I am now 91 years old." Peoples Drug Store.

Adam Dull of Reading township lost a good horse by death last week.

There is nothing so pleasant as that bright cheerful at-peace-with-the-world feeling when you sit down to your breakfast. There is nothing so conducive to good work and good results. The healthy man with a healthy mind and body is a better fellow a better workman, a better citizen than the man or woman who is handicapped by some disability, however slight. A slight disorder of the stomach will derange your body, your thoughts and your disposition. Get away from the morbidness and the blues. Keep your stomach in tune and both your brain and body will respond. Little indiscretions of overeating can be easily corrected and you will be surprised to see how much better man you are. Try a little Kodol For Dyspepsia after your meals. Sold by L. M. Buehler.

The Town Council of New Oxford have notified the butchers of that town to put their slaughter houses and premises in good sanitary condition.

In this state it is not necessary to serve a five day's notice for eviction of a cold. Use the original Laxative Cough Syrup, Kennedy's Laxative Honey and Tar. No opiates. Sold by L. M. Buehler.

E. G. Sterner of Harney, saved his house from destruction from fire with help of neighbors. The chimney caught fire and set fire to roof and quite a patch of the roof was burned before put out.

Croup instantly relieved. Dr. Thomas' Electric Oil. Perfectly safe. Never fails. At any drug store.

John McGlaughlin of Fairfield has a sunflower stalk in his yard with 65 flowers.

No such thing as "summer complaint" where Dr. Fowler's Extract of Wild Strawberry is kept handy. Nature's remedy for every looseness of the bowels.

Miss Kate Sampel of Fairfield has the most beautiful flower garden of that town.

A world of truth in a few words: "Nearly all other cough cures are constipating, especially those containing opiates. Kennedy's Laxative Honey and Tar moves the bowels. Contains no opiates." You can get it at L. M. Buehler.

J. L. Hill of Fairfield has sold a car load of potatoes. The yield hasn't been as large as usual.

Burdock Blood Bitters gives a man a clear head, an active brain, a strong, vigorous body - makes him fit for the battle of life.

New Oxford gave the Penna. Telephone Co. the right to occupy the streets of borough.

COMPLEXION SECRETS.

To remove pimples, moth spots, sallowness, blotches, clear up the complexion and put the bloom of youth in the cheek use Laxakola tablets, a positive cure for constipation, trial size 5 cents. The Peoples' Drug Store.

Western Maryland R. R.

Trains leave Gettysburg as follows:

7.30 a. m. for Hanover and Baltimore.

9 a. m. for all B. & H. Div. points, also York and Balto.

9.59 a. m. for Fairfield, Hagerstown Waynesboro, Chambersburg, Shippensburg, Hancock, Cumberland, Elkins.

3.45 p. m. for all B. & H. Division points, also Baltimore.

4.50 p. m. York and Intermediate points.

6.40 p. m. for B. & H. Div., Points to Highfield, also Hagerstown, Waynesboro, Chambersburg, Shippensburg and Hancock.

On Thursdays, Saturdays and Sundays leave Gettysburg at 10.25 a. m. for Pen Mar and 7.22 p. m. for York and Intermediate points.

A. Robertson, Gen. Mgr. F. M. Howell, G. P. A

WORTH KNOWING.

If you have any kind of scalp trouble, skin humor, eczema, ulcer wound, piles, cut or old running sore remember that we guarantee Dermakola ointment to relieve you or we will pay your 25 cents back. The Peoples' Drug Store.

The Star route between New Oxford and York Springs will be discontinued, Amos Gochenour carried the mail.

Deafness Cannot be Cured by local applications, as they cannot reach the diseased portion of the ear. There is only one way to cure deafness, and that is by constitutional remedies. Deafness is caused by an inflamed condition of the mucous lining of the Eustachian Tube. When this tube is inflamed you have a rumbling sound or imperfect hearing, and when it is entirely closed, Deafness is the result, and unless the inflammation can be taken out and this tube restored to its normal condition, hearing will be destroyed forever; nine cases out of ten are caused by catarrh, which is nothing but an inflamed condition of the mucous surfaces.

We will give One Hundred Dollars for any case of Deafness (caused by catarrh) that cannot be cured by Hall's Catarrh Cure. Send for circulars, free.

F. J. Cheney & Co., Toledo, O.
Sold by Druggists, 75c.

Take Hall's Family Pills for constipation.

W. H. Peters of Heidlersburg while picking huckleberries in mountain found a nest of 6 copperhead snakes which he put out of existence.

Prevents Dangerous Diseases.

Grand Rapids, Mich. "I was troubled with biliousness and liver complaint, and had to take physic all the time, until I was tired of it. I began taking Baxter's Mandrake Bitters and have found all I need in your medicine.

I can recommend Baxter's Mandrake Bittters very highly for the general cleansing of the system, which prevents more dangerous diseases developing.

Mrs. A. H. Shepherd.

Baxter's Mandrake Bitters purifies the blood, tones up the system, eradicates all poison, and keeps the body healthy and free from foul impurities. Sold everywhere in liquid or tablets at 25 cents.

The Idaville base ball team held a successful festival on a recent Saturday evening.

What a New Jersey Editor Says.

M. T. Lynch, Editor of the Phillipsburg, N. J. Daily Post, writes; "I have used many kinds of medicines for coughs and colds in my family but never anything so good as Foley's Honey and Tar. I cannot say too much in praise of it." People's Drug Store.

D. Ralph Starry of Latimore township has resigned school at Altoona to come Vice Principal at Highspire at $55 a month.

Orino Laxative Fruit Syrup is sold under a positive guarantee to cure constipation, sick headache, stomach trouble, or any form of indigestion. If it fails, the manufacturers refund your money. What more can any one do. People's Drug Store.

Frank Weidner of Idaville has contract to haul coal at 70 cents a ton to various school houses in Huntington township.

Ten Years in Bed.

"For ten years I was confined to my bed with disease of my kidneys," writes R. A. Gray, J. P. of Oakville, Ind. "It was so severe that I could not move part of the time. I consulted the very best medical skill available, but could get no relief until Foley's Kidney Cure was recommended to me. It has been a Godsend to me." People's Drug Store.

Mrs. Geo. L. Fickel was struck in hand by copperhead snake while picking huckleberries but was not hurt.

Galveston's Sea Wall

makes life now as safe in that city as on the higher uplands. E. W. Goodloe, who resides on Dutton St., in Waco, Tex., needs no sea wall for safety. He writes: "I have used Dr. King's New Discovery for Consumption the past five years and it keeps me well and safe. Before that time I had a cough which for years had been growing worse. Now it's gone." Cures chronic Coughs, La Grippe, Croup, Whooping Cough and prevents Pneumonia. Pleasant to take. Every bottle guaranteed at all drug stores Price 50 c and $1.00. Trial bottle free.

Thieves stole 35 bushels of corn from Wm. Smith of Huntington township On the second visit he heard them and they were in a hurry to get away.

The End of the World

of troubles that robbed E. H. Wolfe, of Bear Grove, Ia., of all usefulness, came when he began taking Electric Bitters. He writes: "Two years ago Kidney trouble caused me great suffering, which I would never would have survived had I not taken Electric Bitters. They also cured me of General Debility." Sure cure for all Stomach, Liver and Kidney complaints, Blood diseases, Headache, Dizziness and Weakness or bodily decline. Price 50c. Guaranteed by all druggists.

Martin Wentz of Round Hill recently made new road from turnpike to his buildings.

Why does the sun burn? Why does a mosquito sting? Why do we feel unhappy in the Good Old Summer Time? Answer: we don't. We use DeWitt's Witch Hazel Salve, and these little ills don't bother us. Learn to look for the name on the box to get the genuine. Sold by L. M. Buehler.

W. S. Adams of Menallen township has purchased six acres of timberland east of Bendersville from David Munna.

Prof. Tyler, of Amherst college, said recently: "A man can live comfortably without brains: no man ever existed without a digestive system. The dyspeptic has neither faith, hope, or charity." Day by day people realize the importance of caring for their digestion: realize the need of the use of a little corrective after overeating. A corrective like Kodol For Dyspepsia It digests what you eat. Sold by L. M. Buehler.

It Will Pay You

To wait for the reduction sale of shoes to begin

Monday, September 10th.

All broken lots and odds and ends of shoes in MEN'S, WOMEN'S, BOY'S & CHILDREN'S will be offered at prices that you cannot resist.

There will be a lot at 50 cents a pair, you probably know these lots don't last a great while; and "A WORD TO THE WISE, ETC."

Sale Will Begin MONDAY SEPT. 10TH.

During the first week of this sale we will cut an extra 10 per cent on any reduced oxfords that may be left from the OXFORD REDUCTION SALE.

Eckert's Store

"On The Square"

BIG HANOVER FAIR

Hanover, Pa.

September 11, 12, 13, 14, 1906.

BIGGER AND BETTER THAN EVER

$2700 .·. Racing Purses .·. $2700

The stables have been rebuilt and the track reconstructed, ensuring a large field of fine horses.

$5000 .·. Premiums .·. $5000

Open to the World in all Classes

Fine Free Attractions:

THE SISTERS MACARTE.—The Only Ladies in the world performing simultaneously on a Tiny Thread of Silver Wire, Many Novel, Graceful, Daring, Startling, Sensational and Thrilling feats. Just from London Hippodrome.

THE DEMONELLA TRIO.—Showing Laughable but Exciting Adventures of Demons in a Mammoth Red-Hot Cooking Range.

APDALE'S BEARS, MONKEYS AND DOGS.—The best Animal Show in America Bicyclists, Musicians, Dancers, Jugglers and Comedians. Bring the children to see them.

Excursion Rates on All Railroads.

Admission 25 Cts. .·. Grand Stand 25 Cts.

R. M. WIRT, Prest. T. J. LITTLE, Treas. M. O. SMITH, Secy.

PURE | PROMPT | PERMANENT

The Old Reliable Brand

....OF....

SUSQUEHANNA FERTILIZER

FOR SALE ONLY BY

Z. J. PETERS, Guernsey, Pa.

What do You Think of This ?

We can give you a Farm Wagon that will carry 2 1-2 tons, 4 inch tire, for such a small price as has never been offered before by anybody

$36.65

Will take horses, cows or lumber in exchange for wagons.

The largest assortment of Buggies ever shown in Gettysburg.

Don't fail to see me before purchasing elsewhere.

C. J. Spalding, Mgr.

GINSENG culture is the "only Way" to make big money on little capital. One acre is worth $25,000 and yields more revenue than a 100 acre farm with one-tenth the work. My natural method of culture and Co-operative Plan enables you to take life easy and live in comfort on the large income from a small garden. Write to-day to S. S. W Hammers, Gettysburg Pa. for prices of roots and seeds, we sell at half the price of other dealers.

ARE YOU HARD OF HEARING?

If so, use the

AUROPHONE

Illustrated Booklet sent on request.

MEARS EAR PHONE CO.

1 West 34th St. New York City.

PRIVATE SALE

—OF—

GETTYSBURG REAL ESTATE

THE undersigned, executrix of the last will and testament of David A. Conover, late of the Borough of Gettysburg deceased, offers at private sale the valuable home of the late David A. Conover, situated on South Baltimore street, in the Borough of Gettysburg, fronting sixty-five feet on said Baltimore street and adjoining lot of J. S. Dotterer on the south and lot of Mrs. Jacob A. Kilzmiller on the north, improved with a two story brick dwelling, frame stable and all necessary out-buildings.

The house is fitted with all modern improvements. Has been recently built and is in good order thoughout. For price and terms inquire of

LUCRETIA J. CONOVER,
Gettysburg, Pa.

David Whorley of Redland lost a valuable horse by death.

NewspaperARCHIVE®